



# PISCES-v2: an ocean biogeochemical model for carbon and ecosystem studies

O. Aumont<sup>1</sup>, C. Ethé<sup>2</sup>, A. Tagliabue<sup>3</sup>, L. Bopp<sup>4</sup>, and M. Gehlen<sup>4</sup>

<sup>1</sup>Laboratoire d'Océanographie et de Climatologie: Expérimentation et Approches Numériques, IPSL, 4 Place Jussieu, 75005 Paris, France

<sup>2</sup>Institut Pierre et Simon Laplace, 4 Place Jussieu, 75005 Paris, France

<sup>3</sup>Dept. of Earth, Ocean and Ecological Sciences, School of Environmental Sciences, University of Liverpool,

4 Brownlow Street, Liverpool L69 3GP, UK

<sup>4</sup>Laboratoire des Sciences du Climat et de l'Environnement, IPSL, Orme des Merisiers, 91190 Gif-sur-Yvette, France

Correspondence to: O. Aumont (olivier.aumont@ird.fr)

Received: 11 December 2014 – Published in Geosci. Model Dev. Discuss.: 16 February 2015

Revised: 29 June 2015 – Accepted: 4 July 2015 – Published: 13 August 2015

**Abstract.** PISCES-v2 (Pelagic Interactions Scheme for Carbon and Ecosystem Studies volume 2) is a biogeochemical model which simulates the lower trophic levels of marine ecosystems (phytoplankton, microzooplankton and mesozooplankton) and the biogeochemical cycles of carbon and of the main nutrients (P, N, Fe, and Si). The model is intended to be used for both regional and global configurations at high or low spatial resolutions as well as for short-term (seasonal, interannual) and long-term (climate change, paleoceanography) analyses. There are 24 prognostic variables (tracers) including two phytoplankton compartments (diatoms and nanophytoplankton), two zooplankton size classes (microzooplankton and mesozooplankton) and a description of the carbonate chemistry. Formulations in PISCES-v2 are based on a mixed Monod–quota formalism. On the one hand, stoichiometry of C/N/P is fixed and growth rate of phytoplankton is limited by the external availability in N, P and Si. On the other hand, the iron and silicon quotas are variable and the growth rate of phytoplankton is limited by the internal availability in Fe. Various parameterizations can be activated in PISCES-v2, setting, for instance, the complexity of iron chemistry or the description of particulate organic materials. So far, PISCES-v2 has been coupled to the Nucleus for European Modelling of the Ocean (NEMO) and Regional Ocean Modeling System (ROMS) systems. A full description of PISCES-v2 and of its optional functionalities is provided here. The results of a quasi-steady-state simulation are presented and evaluated against diverse observational and

satellite-derived data. Finally, some of the new functionalities of PISCES-v2 are tested in a series of sensitivity experiments.

## 1 Introduction

Human activities have released large amounts of carbon into the atmosphere since the beginning of the industrial era leading to an increase in atmospheric CO<sub>2</sub> by more than 100 ppmv. The oceans play a major role in the carbon cycle and in its adjustment. Sabine et al. (2004) have estimated that the oceans have absorbed about one-third of the anthropogenic emissions. This role is tightly controlled by the physical and biogeochemical states of the marine system, i.e., by the characteristics of the solubility and biological pumps. Yet, the role played by the ocean in the carbon cycle is likely to be modified in response to climate and chemical changes induced by the anthropogenic carbon emissions (e.g., Orr et al., 2005; Steinacher et al., 2010; Bopp et al., 2013). Global ocean biogeochemical models represent powerful tools to study the carbon cycle and to predict its response to future and past climate and chemical changes. Since the pioneering work by Bacastow and Maier-Reimer (1990) based on a very simple description of the carbon cycle, the number and the complexity of models have rapidly increased (e.g., Six and Maier-Reimer, 1996; Moore et al., 2004; Quéré et al., 2005; Aumont and Bopp, 2006; Yool et al., 2011). However,

a greater complexity of the models raises difficulties related to the lack of data for validation and to the theoretical justification of the parameterizations (e.g., Anderson, 2005, 2010).

PISCES (Pelagic Interactions Scheme for Carbon and Ecosystem Studies) is a biogeochemical model which simulates marine biological productivity and describes the biogeochemical cycles of carbon and of the main nutrients (P, N, Si, Fe). This model can be seen as one of the many Monod models (Monod, 1942) as opposed to the quota models (McCarthy, 1980; Droop, 1983) which are alternative types of ocean biogeochemical models. Thus, it assumes a constant Redfield ratio, and phytoplankton growth depends on the external concentration in nutrients. This choice was dictated by the computing cost whereby the internal pools of the different elements (necessary for a quota model) requires many more prognostic variables. Ultimately, PISCES was assumed to be suited for a wide range of spatial and temporal scales, including, typically, several thousand year-long simulations on the global scale.

In contrast to the Monod approach, when modeling silicate, iron and/or chlorophyll, assuming constant ratios is not justified anymore as these ratios can vary substantially. For instance, the Fe / C ratio can vary by at least an order of magnitude, in particular as a result of luxury uptake, (e.g., Sunda and Huntsman, 1995, 1997) compared to the N / C ratio which varies by “only” 2 to 3 times. Equally, the Si / C ratio can vary significantly in response to the degree of iron stress (Hutchins and Bruland, 1998; Takeda, 1998). Thus, in PISCES, a compromise between the two classical types of ocean models was chosen. The Fe / C, Si / C and Chl / C internal ratios are prognostically predicted based on the external concentrations of the limiting nutrients as in the quota approach. Phytoplankton growth rates are predicted simultaneously using the Monod approach for N, P and Si and the quota approach for Fe. As a consequence, PISCES should be considered to be a mixed Monod–quota model.

Historically, the development of PISCES started in 1997 with the release of the P3ZD model which was a simple Nutrient-Phytoplankton-Zooplankton-Detritus (NPZD) model with semi-labile dissolved organic matter (DOM) (Aumont, 1998; Aumont et al., 2002). Phytoplankton growth rate was only limited by one nutrient (effectively phosphate) and many shortcomings were apparent in this model, especially in the high nutrient-low chlorophyll (HNLC) regions. This served to justify the development, beginning in 1999, of a more complex model that includes three limiting nutrients (Fe, Si, P), two phytoplankton and two zooplankton size classes. This model was called HAMOCC5 (Aumont et al., 2003), as it was based on HAMOCC3.1 (Six and Maier-Reimer, 1996) and used in the LSG model (Maier-Reimer et al., 1993). When this code was embedded in the ocean model Ocean PARallélisé (OPA) (Madec et al., 1998), it required some major changes and improvements, partly because of the much finer vertical resolution. In addition to the numerical schemes, these changes were mostly an im-

proved treatment of the optics and the separation of the particulate organic matter into two different size classes. All these changes and the major recodings it required led us to adopt a new name for the model: PISCES. This name can be translated as fishes from Latin.

PISCES has been used so far to address a wide range of scientific questions. Unfortunately, a complete list of the studies which have been based on or made use of PISCES is not available, but more than about hundred referenced studies explicitly rely directly or indirectly on this model. These range from process studies (Aumont and Bopp, 2006; Gehlen et al., 2006; Tagliabue et al., 2009a; Tagliabue and Völker, 2011) to operational oceanography (Brasseur et al., 2009). PISCES has been used to analyze intraseasonal (Gorgues et al., 2005; Resplandy et al., 2009) to interannual and decadal timescales (Raynaud et al., 2006; Rodgers et al., 2008). PISCES is part of the Institut Pierre et Simon Laplace (IPSL) and Centre National de Recherche en Météorologie (CNRM) Earth system models which contribute to the different Intergovernmental Panel on Climate Change (IPCC)-related activities including the Climate Model Intercomparison Project (CMIP5) modeling component (Séférian et al., 2013). Several studies have been conducted that consider the potential impact of climate change on ocean biogeochemistry (Dufresne et al., 2002; Bopp et al., 2005; Steinacher et al., 2010). Modeling studies focusing on paleoceanography have been based on PISCES (Bopp et al., 2003; Tagliabue et al., 2009b). Finally, PISCES is also used in regional configurations to study specific regions such as the Peru upwelling (Echevin et al., 2008; Albert et al., 2010) or the Indian Ocean (Resplandy et al., 2012).

PISCES is currently embedded into two modeling systems: NEMO (Madec, 2008) and ROMS\_AGRIF (Penven et al., 2006; Debreu et al., 2011). It can be downloaded from their respective web sites:

- <http://www.nemo-ocean.eu> for the NEMO ocean modeling framework;
- <http://www.romsagrif.org> for the ROMS\_AGRIF modeling framework.

However, PISCES-v2 is currently available only in the NEMO modeling system. The implementation of this updated version of PISCES in the ROMS\_AGRIF modeling system is currently underway and should be finished and available by the end of 2015.

Since 2001, PISCES has undergone active developments. In 2004, a stable release of the model was made available to the community on the OPA web site. Soon after, an earlier documentation of the model was published as a Supplement to the study by Aumont and Bopp (2006). Since then, the model has significantly evolved without any update of the documentation and this has effectively rendered the earlier documentation obsolete. After 6 years of intense developments, it is more than appropriate at this point to provide

the current or future users of the model with an updated and accurate description of the current state of PISCES, called PISCES-v2. This paper describes the main aspects of the model. At its end, a description of a climatological simulation is proposed using the standard set of parameters available when the model is downloaded. Finally, the impact of several new parameterizations is evaluated through the performance of a set of sensitivity experiments.

## 2 Changes from previous release

As already mentioned, PISCES as a research tool is in perpetual evolution. Numerous changes have been made relative to the previously documented version, PISCES-v1. A brief list of the main changes is made below, with these changes organized thematically. These changes are detailed in the following sections.

- Changes made to the code structure and design:
  - a. Transition to full native Fortran 90 coding. The model has also undergone a reorganization of its architecture and coding conventions following the evolution of NEMO.
  - b. I/O interface should now be set by default to IOM (the new input–output manager of the NEMO modeling system) to benefit from the major improvements this interface offers.
  - c. Memory and performance improvements have been made. This version should run slightly faster and take much less memory than v1.
  - d. The namelist now includes many more parameters that may thus be changed without recompiling the code.
- Changes made to the nutrients:
  - a. iron chemistry can be described according to two different parameterizations: the simple old chemistry scheme based on one ligand and one inorganic species, and a new complex chemistry module based on five iron species and two ligands.
  - b. Scavenging of inorganic iron and coagulation of iron colloids have been redesigned.
- Changes made to the phytoplankton compartments:
  - a. Nutrients limitation terms now include a simple description of the impact of cell size.
  - b. Iron content and growth rate limitation by iron is modeled following the quota formalism. Luxury uptake of iron can be represented by this new formulation.
  - c. Silicification, calcification as well as nitrogen fixation are redesigned by diazotrophs.

- d. The relationship between growth rate (primary production) and light can be chosen between two different formulations.
- Changes made to the zooplankton compartments:
    - a. The microzooplankton grazing formulation is now identical to that of mesozooplankton.
    - b. Thresholds can be selected for both total food or individual prey types.
    - c. Food quality affects the gross growth efficiency of both zooplankton compartments.
  - Changes made to dissolved organic matter and particulate materials:
    - a. Two different schemes for the description of particulate organic matter can be chosen: the traditional two-compartment model or the Kriest model.
    - b. Bacterial implicit description has been redesigned.
    - c. Dissolution of biogenic silica assumes two different fractions.
    - d. The dust distribution in the water column is modeled using a very crude parameterization.
    - e. The numerics of vertical sedimentation have been improved (time splitting scheme).
  - Changes made to the external sources of nutrients and to the treatment of the bottom of the water column:
    - a. Spatially variable solubility of iron in dust can be specified from a file.
    - b. River discharge of nutrients has been improved.
    - c. Denitrification in sediments is now parameterized as well as variable preservation of calcite.

As a consequence of these changes, the user should be warned that results produced with PISCES-v1 cannot be reproduced by PISCES-v2. Furthermore, in the rest of this work, PISCES will designate PISCES-v2.

## 3 Model description

PISCES currently has 24 compartments (see Fig. 1). There are five modeled limiting nutrients for phytoplankton growth: nitrate and ammonium, phosphate, silicate and iron. It should be mentioned that phosphate and nitrate + ammonium are not really independent nutrients in PISCES. They are linked by a constant and identical Redfield ratio in all the modeled organic compartments, but the nitrogen pool undergoes nitrogen fixation and denitrification in the open ocean and the upper sediments. Furthermore, their external sources (rivers, dust deposition) are not linked by a constant ratio.

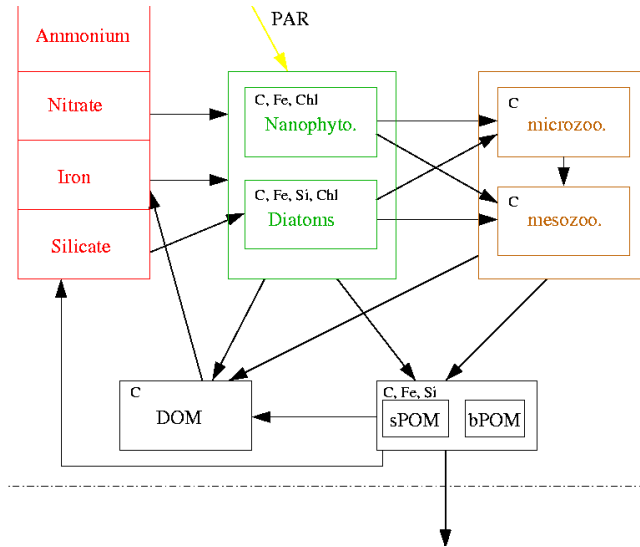

**Figure 1.** Architecture of PISCES. This figure only shows the ecosystem model omitting thus oxygen and the carbonate system. The elements which are explicitly modeled are indicated in the left corner of each box.

This means that if the latter three processes (nitrogen fixation, denitrification, and external sources) are deactivated and if the initial distributions of nitrate + ammonium and phosphate are identical, the simulated fields of both nutrients should remain identical.

Four living compartments are represented: two phytoplankton size classes/groups corresponding to nanophytoplankton and diatoms, and two zooplankton size classes which are microzooplankton and mesozooplankton. For phytoplankton, the prognostic variables are the carbon, iron, chlorophyll and silicon biomasses (the latter only for diatoms). This means that the Fe/C and Chl/C ratios of both phytoplankton groups as well as the Si/C ratio of diatoms are prognostically predicted by the model. For zooplankton, only the total biomass is modeled. For all species, the C/N/P/O<sub>2</sub> ratios are assumed constant and are not allowed to vary. In PISCES, the Redfield ratios C/N/P are set to 122/16/1 (Takahashi et al., 1985) and the –O/C ratio is set to 1.34 (Kortzinger et al., 2001). In addition, the Fe/C ratio of both zooplankton groups is kept constant. No silicified zooplankton is assumed. The bacterial pool is not yet explicitly modeled.

There are three non-living compartments: semi-labile dissolved organic matter, small sinking particles and large sinking particles. As for the living compartments, the C, N and P pools are not distinctly modeled. Thus, constant Redfield ratios are imposed for C/N/P. On the other hand, the iron, silicon and calcite pools of the particles are explicitly modeled. As a consequence, their ratios are allowed to vary. The sinking speed of the particles is not altered by their content in calcite and biogenic silicate (“the ballast effect”, Honjo, 1996; Armstrong et al., 2002). The latter particles are assumed to

sink at the same speed as the large organic matter particles. An earlier version of PISCES had included a simple description of this ballast effect (Gehlen et al., 2006) but it has been abandoned since as observations do not suggest a clear relationship between sinking speeds and mineral composition of particles (Lee et al., 2009). All the non-living compartments experience aggregation due to turbulence and differential settling as well as Brownian coagulation for DOM.

In addition to the ecosystem model, PISCES also simulates dissolved inorganic carbon, total alkalinity and dissolved oxygen. The latter tracer is also used to define the regions where oxic or anoxic degradation processes take place.

## 4 Model equations

The reader should be aware that in the following equations, the conversion ratios between the different elements (Redfield ratios) have been generally omitted except when particular parameterizations are defined. All phytoplankton and zooplankton biomasses are in carbon units (molCL<sup>-1</sup>) except for the silicon, chlorophyll and iron content of phytoplankton, which are respectively in Si, Chl and Fe units (molSiL<sup>-1</sup>, gChlL<sup>-1</sup>, and molFeL<sup>-1</sup>, respectively). Finally, all parameters and their standard values in PISCES are listed in Tables 1a–e at the end of this section.

### 4.1 Phytoplankton

#### 4.1.1 Nanophytoplankton

$$\frac{\partial P}{\partial t} = (1 - \delta^P)\mu^P P - m^P \frac{P}{K_m + P} P - \text{sh} \times w^P P^2 - g^Z(P)Z - g^M(P)M \quad (1)$$

In this equation,  $P$  is the nanophytoplankton biomass, and the five terms on the right-hand side represent growth, mortality, aggregation and grazing by micro- and mesozooplankton. The mortality term is modulated by a hyperbolic function of  $P$  to avoid extinction of nanophytoplankton at very low growth rates.

In PISCES, the growth rate of nanophytoplankton ( $\mu^P$ ) can be computed according to two different parameterizations:

$$\mu^P = \mu_P f_1(L_{\text{day}}) f_2(z_{\text{mxl}}) \left( 1 - \exp\left(\frac{-\alpha^P \theta^{\text{Chl}, P} \text{PAR}^P}{L_{\text{day}}(\mu_{\text{ref}} + b_{\text{resp}})}\right) \right) L_{\text{lim}}^P, \quad (2a)$$

$$\mu^P = \mu_P f_1(L_{\text{day}}) f_2(z_{\text{mxl}}) \left( 1 - \exp\left(\frac{-\alpha^P \theta^{\text{Chl}, P} \text{PAR}^P}{L_{\text{day}} \mu_P L_{\text{lim}}^P}\right) \right) L_{\text{lim}}^P, \quad (2b)$$

where  $b_{\text{resp}}$  is a small respiration rate and  $\mu_{\text{ref}}$  a reference growth rate, independent of temperature. All other

**Table 1.** (a) Model parameters for phytoplankton with their default values in PISCES. (b) Model parameters for zooplankton with their default values in PISCES. (c) Model parameters for DOM with their default values in PISCES. (d) Model parameters for particulate organic and inorganic matter with their default values in PISCES. (e) Model parameters for various processes with their default values in PISCES.

(a)			
Parameter	Units	Value	Description
$\mu_{\max}^0$	$\text{d}^{-1}$	0.6	Growth rate at 0 °C
$\mu_{\text{ref}}$	$\text{d}^{-1}$	1.0	Growth rate reference for light limitation
$b_{\text{resp}}$	$\text{d}^{-1}$	0.033	Basal respiration rate
$b_P$	–	1.066	Temperature sensitivity of growth
$\alpha^I$	$(\text{W m}^{-2})^{-1} \text{d}^{-1}$	2; 2	Initial slope of $P$ – $I$ curve
$\delta^I$	–	0.05; 0.05	Exudation of DOC
$\beta_1^I$	–	2.1; 1.6	Absorption in the blue part of light
$\beta_2^I$	–	0.42; 0.69	Absorption in the green part of light
$\beta_3^I$	–	0.4; 0.7	Absorption in the red part of light
$K_{\text{PO}_4}^{I, \text{min}}$	$\text{nmol PL}^{-1}$	0.8; 2.4	Minimum half-saturation constant for phosphate
$K_{\text{NH}_4}^{I, \text{min}}$	$\mu\text{mol NL}^{-1}$	0.013; 0.039	Minimum half-saturation constant for ammonium
$K_{\text{NO}_3}^{I, \text{min}}$	$\mu\text{mol NL}^{-1}$	0.13; 0.39	Minimum half-saturation constant for nitrate
$K_{\text{Si}}^{D, \text{min}}$	$\mu\text{mol Si L}^{-1}$	1	Minimum half-saturation constant for silicate
$K_{\text{Si}}^I$	$\mu\text{mol Si L}^{-1}$	16.6	Parameter for the half-saturation constant
$K_{\text{Si}}^I$	$\mu\text{mol Si L}^{-1}$	2; 20	Parameters for Si / C
$K_{\text{Fe}}^{I, \text{min}}$	$\text{nmol Fe L}^{-1}$	1; 3	Minimum half-saturation constant for iron uptake
$S_{\text{Si}}^{\text{rat}}$	–	3; 3	Size ratio of Phytoplankton
$\theta_{\text{m}}^{\text{Si}, D}$	$\text{mol Si (mol C)}^{-1}$	0.159	Optimal Si / C uptake ratio of diatoms
$\theta_{\text{opt}}^{\text{Fe}, I}$	$\mu\text{mol Fe (mol C)}^{-1}$	7; 7	Optimal iron quota
$\theta_{\text{max}}^{\text{Fe}, I}$	$\mu\text{mol Fe (mol C)}^{-1}$	40; 40	Maximum iron quota
$m^I$	$\text{d}^{-1}$	0.01; 0.01	phytoplankton mortality rate
$w^P$	$\text{d}^{-1} \text{mol C}^{-1}$	0.01	Minimum quadratic mortality of phytoplankton
$w_{\text{max}}^D$	$\text{d}^{-1} \text{mol C}^{-1}$	0.03	Maximum quadratic mortality of diatoms
$\theta_{\text{max}}^{\text{Chl}, I}$	$\text{mg Chl (mg C)}^{-1}$	0.033; 0.05	Maximum Chl / C ratios of phytoplankton
$\theta_{\text{min}}^{\text{Chl}}$	$\text{mg Chl (mg C)}^{-1}$	0.0033	Minimum Chl / C ratios of phytoplankton
$I_{\text{max}}$	$\mu\text{mol CL}^{-1}$	1; 1	Threshold concentration for size dependency

terms in these equations are defined below. The choice between the two different formulations is made through a parameter in the namelist (`ln_newprod`). When `ln_newprod` is set to true, which is the default option of PISCES, Eq. (2a) is used. In the previous equations,  $L_{\text{day}}$  is day length ( $\in [0, 1]$ ).  $f_1(L_{\text{day}})$  expresses the dependency of growth rate to the length of the day (Gilstad and Sakshaug, 1990; Thompson, 1999).  $z_{\text{mixl}}$  is the depth of the mixed layer and  $f_2(z_{\text{mixl}})$  imposes an additional reduction of the growth rate when the mixed layer depth exceeds the euphotic depth:

$$f_1(L_{\text{day}}) = 1.5 \frac{L_{\text{day}}}{0.5 + L_{\text{day}}}, \quad (3a)$$

$$\Delta z = \max(0, z_{\text{mixl}} - z_{\text{eu}}), \quad (3b)$$

$$t_{\text{dark}} = (\Delta z)^2 / 86\,400, \quad (3c)$$

$$f_2(z_{\text{mixl}}) = 1 - \frac{t_{\text{dark}}}{t_{\text{dark}}^P + t_{\text{dark}}}, \quad (3d)$$

where  $z_{\text{eu}}$  is the depth of the euphotic zone defined as the depth at which there is 1% of surface PAR.  $t_{\text{dark}}^P$  is set to 3 days for nanophytoplankton and 4 days for diatoms, as diatoms generally better cope with prolonged dark periods.  $t_{\text{dark}}$  is an estimate of the mean residence time of the phytoplankton cells within the unlit part of the mixed layer, assuming a vertical diffusion coefficient of  $1 \text{ m}^2 \text{ s}^{-1}$ ; 86 400 converts  $t_{\text{dark}}$  from  $\text{s}^{-1}$  to  $\text{day}^{-1}$ . Figure 2 displays  $f_2(z_{\text{mixl}})$  as a function of  $\Delta z$ .

$\mu_P$  is defined as follows (Eppley, 1972):

$$f_P(T) = b_P^T, \quad (4a)$$

$$\mu_P = \mu_{\text{max}}^0 f_P(T). \quad (4b)$$

In PISCES, vertical penetration of the photosynthetic available radiation (PAR) is based on a simplified version of the model by Morel (1988), which is described in Lengaigne et al. (2007). Visible light is split into three wavebands: blue (400–500 nm), green (500–600 nm) and red (600–700 nm).

Table 1. Continued.

(b)			
Parameter	Units	Value	Description
$b_Z$	–	1.079; 1.079	Temperature sensitivity term
$e_{\max}^I$	–	0.3; 0.35	Maximum growth efficiency of zooplankton
$\sigma^I$	–	0.3; 0.3	Non-assimilated fraction
$\gamma^I$	–	0.6; 0.6	Excretion as DOM
$g_m^I$	$\text{d}^{-1}$	3; 0.75	Maximum grazing rate
$g_{\text{FF}}^M$	$(\text{mmol L}^{-1})^{-1}$	$2 \times 10^3$	Flux feeding rate
$K_G^I$	$\mu\text{mol CL}^{-1}$	20; 20	Half-saturation constant for grazing
$p_P^I$	–	1; 0.3	Preference for nanophytoplankton
$p_D^I$	–	0.5; 1	Preference for diatoms
$p_{\text{POC}}^I$	–	0.1, 0.3	Preference for POC
$p_Z^M$	–	1.0	Preference for microzooplankton
$F_{\text{thresh}}^I$	$\mu\text{mol CL}^{-1}$	0.3; 0.3	Food threshold for zooplankton
$J_{\text{thres}}^Z$	$\mu\text{mol CL}^{-1}$	0.001	Specific food thresholds for microzooplankton
$J_{\text{thres}}^M$	$\mu\text{mol CL}^{-1}$	0.001	Specific food thresholds for mesozooplankton
$m^I$	$(\mu\text{mol CL}^{-1})^{-1} \text{d}^{-1}$	0.004; 0.03	Zooplankton quadratic mortality
$r^I$	$\text{d}^{-1}$	0.03, 0.005	Zooplankton linear mortality
$K_m$	$\mu\text{mol CL}^{-1}$	0.2	Half-saturation constant for mortality
$v^I$	–	0.5; 0.75	Fraction of calcite that does not dissolve in guts
$\theta^{\text{Fe, Zoo}}$	$\mu\text{mol Fe mol C}^{-1}$	10	Fe / C ratio of zooplankton

Table 1. Continued.

(c)			
Parameter	Units	Value	Description
$\lambda_{\text{DOC}}$	$\text{d}^{-1}$	0.3	Remineralization rate of DOC
$K_{\text{DOC}}$	$\mu\text{mol CL}^{-1}$	417	Half-saturation constant for DOC remin.
$K_{\text{NO}_3}^{\text{Bact}}$	$\mu\text{mol NL}^{-1}$	0.03	$\text{NO}_3$ half-saturation constant for DOC remin.
$K_{\text{NH}_4}^{\text{Bact}}$	$\mu\text{mol NL}^{-1}$	0.003	$\text{NH}_4$ half-saturation constant for DOC remin.
$K_{\text{PO}_4}^{\text{Bact}}$	$\mu\text{mol PL}^{-1}$	0.003	$\text{PO}_4$ half-saturation constant for DOC remin.
$K_{\text{Fe}}^{\text{Bact}}$	$\text{nmol Fe L}^{-1}$	0.01	Fe half-saturation constant for DOC remin.
$a_1$	$(\mu\text{mol CL}^{-1})^{-1} \text{d}^{-1}$	0.37	Aggregation rate (turbulence) of DOC→POC
$a_2$	$(\mu\text{mol CL}^{-1})^{-1} \text{d}^{-1}$	102	Aggregation rate (turbulence) of DOC→POC
$a_3$	$(\mu\text{mol CL}^{-1})^{-1} \text{d}^{-1}$	3530	Aggregation rate (turbulence) of DOC→GOC
$a_4$	$(\mu\text{mol CL}^{-1})^{-1} \text{d}^{-1}$	5095	Aggregation rate (Brownian) of DOC→POC
$a_5$	$(\mu\text{mol CL}^{-1})^{-1} \text{d}^{-1}$	114	Aggregation rate (Brownian) of DOC→POC

For each waveband, the chlorophyll-dependent attenuation coefficients are fitted to the coefficients computed from the full spectral model of Morel (1988) (as modified in Morel and Maritorena, 2001) assuming the same power-law expression. At the sea surface, visible light is split equally between the three wavebands. PAR can be a constant or a variable fraction of the downwelling shortwave radiation, as specified in the namelist (`ln_varpar`).

$$\text{PAR}_1(0) = \text{PAR}_2(0) = \text{PAR}_3(0) = \frac{\rho_{\text{par}}}{3} \text{SW} \quad (5a)$$

$$\text{PAR}^P(z) = \beta_1^P \text{PAR}_1(z) + \beta_2^P \text{PAR}_2(z) + \beta_3^P \text{PAR}_3(z) \quad (5b)$$

Light absorption by phytoplankton depends on the waveband and on the species. The normalized coefficients  $\beta_i$  have been computed for each phytoplankton group by averaging and normalizing, for each waveband, the absorption coefficients published in Bricaud et al. (1995).

In PISCES, the nutrient limitation terms are defined as follows:

$$L_{\text{lim}}^P = \min(L_{\text{PO}_4}^P, L_N^P, L_{\text{Fe}}^P), \quad (6a)$$

$$L_{\text{PO}_4}^P = \frac{\text{PO}_4}{\text{PO}_4 + K_{\text{PO}_4}^P}, \quad (6b)$$

Table 1. Continued.

(d)			
Parameter	Units	Value	Description
$\lambda_{\text{POC}}$	$\text{d}^{-1}$	0.025	Degradation rate of POC
$w_{\text{POC}}$	$\text{m d}^{-1}$	2	Sinking speed of POC
$w_{\text{GOC}}^{\text{min}}$	$\text{m d}^{-1}$	30	Minimum sinking speed of GOC <sub>b</sub>
$w_{\text{dust}}$	$\text{m s}^{-1}$	2	Sinking speed of dust
$a_6$	$(\mu\text{mol CL}^{-1})^{-1}\text{d}^{-1}$	25.9	Aggregation rate (turbulence) of POC→GOC
$a_7$	$(\mu\text{mol CL}^{-1})^{-1}\text{d}^{-1}$	4452	Aggregation rate (turbulence) of POC→GOC
$a_8$	$(\mu\text{mol CL}^{-1})^{-1}\text{d}^{-1}$	3.3	Aggregation rate (settling) of POC→GOC
$a_9$	$(\mu\text{mol CL}^{-1})^{-1}\text{d}^{-1}$	47.1	Aggregation rate (settling) of POC→GOC
$\lambda_{\text{Fe}}^{\text{min}}$	$\text{d}^{-1}$	$3 \times 10^{-5}$	Minimum scavenging rate of iron
$\lambda_{\text{Fe}}$	$\text{d}^{-1} \mu\text{mol}^{-1} \text{L}$	0.005	Slope of the scavenging rate of iron $\times \lambda_{\text{Fe}}$
$\lambda_{\text{Fe}}^{\text{dust}}$	$\text{d}^{-1} \text{mg}^{-1} \text{L}$	150	Scavenging rate of iron by dust
$\lambda_{\text{CaCO}_3}$	$\text{d}^{-1}$	0.197	Dissolution rate of calcite
$n_{\text{ca}}$	–	1	Exponent in the dissolution rate of calcite
$\chi_{\text{lab}}^0$	–	0.5	Proportion of the most labile phase in PSI
$\lambda_{\text{PSi}}^{\text{slow}}$	$\text{d}^{-1}$	0.003	Slow dissolution rate of BSi
$\lambda_{\text{PSi}}^{\text{fast}}$	$\text{d}^{-1}$	0.025	Fast dissolution rate of BSi

Table 1. Continued.

(e)			
Parameter	Units	Value	Description
$\lambda_{\text{NH}_4}$	$\text{d}^{-1}$	0.05	Maximum nitrification rate
$\text{O}_2^{\text{min},1}$	$\mu\text{mol O}_2 \text{L}^{-1}$	1	Half-saturation constant for denitrification
$\text{O}_2^{\text{min},2}$	$\mu\text{mol O}_2 \text{L}^{-1}$	6	Half-saturation constant for denitrification
$L_{\text{T}}$	$\text{nmol L}^{-1}$	0.6	Total concentration of iron ligands
$N_{\text{fix}}^{\text{m}}$	$\mu\text{mol N L}^{-1} \text{d}^{-1}$	0.013	Maximum rate of nitrogen fixation
$K_{\text{Fe}}^{\text{Dz}}$	$\text{nmol Fe L}^{-1}$	0.1	Fe half-saturation constant of nitrogen fixation
$E_{\text{fix}}$	$\text{W m}^{-2}$	50	Photosynthetic parameter of nitrogen fixation
$\text{Fe}_{\text{ice}}$	$\text{nmol Fe L}^{-1}$	15	iron concentration in sea ice
$F_{\text{Fe,min}}^{\text{sed}}$	$\mu\text{mol Fe m}^{-2} \text{d}^{-1}$	2	Maximum sediment flux of Fe
$\text{Sol}_{\text{Fe}}$	–	0.02	Solubility of iron in dust
$\text{O}_2^{\text{ut}}$	$\text{mol O}_2 (\text{mol C})^{-1}$	133/122	O / C for ammonium-based processes
$\text{O}_2^{\text{nit}}$	$\text{mol O}_2 (\text{mol C})^{-1}$	32/122	O / C ratio of nitrification
$r_{\text{NH}_4}^*$	$\text{mol N} (\text{mol C})^{-1}$	3/5	C/N ratio of ammonification
$r_{\text{NO}_3}^*$	$\text{mol N} (\text{mol C})^{-1}$	105/16	C/N ratio of denitrification
$\theta_{\text{N,C}}$	$\text{mol N} (\text{mol C})^{-1}$	16/122	N / C Redfield ratio
$r_{\text{CaCO}_3}$	–	0.3	Rain-ratio parameter

$$L_{\text{N}}^{\text{P}} = L_{\text{NO}_3}^{\text{P}} + L_{\text{NH}_4}^{\text{P}}, \quad (6c)$$

$$L_{\text{NH}_4}^{\text{P}} = \frac{K_{\text{NO}_3}^{\text{P}} \text{NH}_4}{K_{\text{NO}_3}^{\text{P}} K_{\text{NH}_4}^{\text{P}} + K_{\text{NH}_4}^{\text{P}} \text{NO}_3 + K_{\text{NO}_3}^{\text{P}} \text{NH}_4}, \quad (6d)$$

$$L_{\text{NO}_3}^{\text{P}} = \frac{K_{\text{NH}_4}^{\text{P}} \text{NO}_3}{K_{\text{NO}_3}^{\text{P}} K_{\text{NH}_4}^{\text{P}} + K_{\text{NH}_4}^{\text{P}} \text{NO}_3 + K_{\text{NO}_3}^{\text{P}} \text{NH}_4}, \quad (6e)$$

$$L_{\text{Fe}}^{\text{P}} = \min \left( 1, \max \left( 0, \frac{\theta_{\text{Fe,P}}^{\text{Fe,P}} - \theta_{\text{min}}^{\text{Fe,P}}}{\theta_{\text{opt}}^{\text{Fe,P}}} \right) \right). \quad (6f)$$

As already stated in the introduction, PISCES is a mixed Monod–quota model. Thus, N and P limitations are based on a Monod parameterization where growth depends on the external nutrient concentrations, whereas Fe limitation is modeled according to a classical quota approach. It should be noted here that for iron, an optimal quota ( $\theta_{\text{opt}}^{\text{Fe,P}}$ ) is used in the denominator which allows luxury uptake as in the model proposed by Buitenhuis and Geider (2010).

The choice of the half-saturation constants is rather difficult as observations show that they can vary by several or-

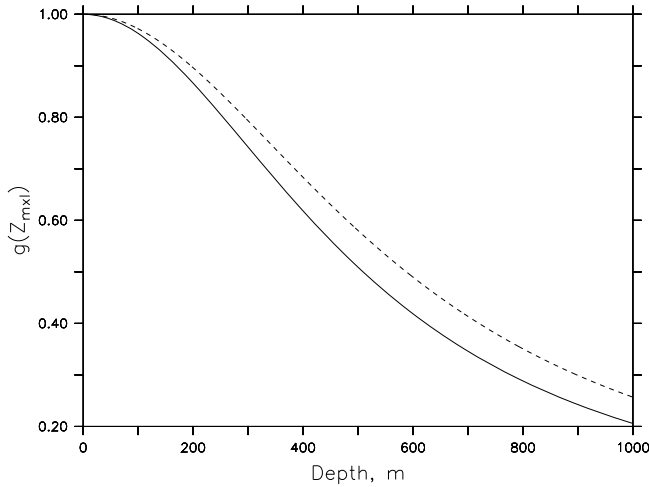

**Figure 2.** Reduction of growth rate when the mixed layer depth exceeds the euphotic depth for nanophytoplankton (continuous line) and diatoms (dashed line). Depth corresponds to  $\Delta Z$ .

ders of magnitude (e.g., Perry, 1976; Sommer, 1986; Donald et al., 1997). However, in general, these constants increase with the size of the phytoplankton cell as a consequence of a smaller surface-to-volume ratio (diffusive hypothesis) (Eppley et al., 1969). Thus, diatoms will tend to have larger half-saturation constants than nanophytoplankton. However, in PISCES, phytoplankton are modeled by only two compartments, each of them encompassing a large range. Experiments performed with the model have shown that results are sensitive to the choice of these half-saturation constants.

Following these remarks, it appeared not appropriate to keep the nutrient half-saturation constants constant. It was then decided to make them vary with the phytoplankton biomass of each compartment because the observations show that the increase in biomass is generally due to the addition of larger size classes of phytoplankton (e.g., Raimbault et al., 1988; Armstrong, 1994; Hurtt and Armstrong, 1996):

$$P_1 = \min(P, P_{\max}), \quad (7a)$$

$$P_2 = \max(0, P - P_{\max}), \quad (7b)$$

$$K_i^P = K_i^{P,\min} \frac{P_1 + S_{\text{rat}}^P P_2}{P_1 + P_2}, \quad (7c)$$

where  $S_{\text{rat}}^P$  is the size ratio of the larger size class over the smaller size class.  $K_i^{P,\min}$  is the half-saturation constant of the smaller size class. This parameterization assumes that half-saturation constants increase linearly with size (Eppley et al., 1969). The size dependence of these constants with cell size is not necessarily linear but has been suggested to follow a power-law function with an exponent lower than 1 (Litchman et al., 2007). However, in a recent review, Edwards et al. (2012) found an exponent close to 1 for nitrogen (linear relationship) and larger than 1 for phosphorus. Thus, considering these uncertainties, we decided to keep a linear

relationship, which remains within the estimated range and which can also be derived from simple volumetric considerations (surface-to-volume ratio). The three parameters in this equation ( $P_{\max}$ ,  $K_i^{P,\min}$ , and  $S_{\text{rat}}^P$ ) can be independently specified for each phytoplankton group. Finally, observations also suggest that these half-saturation constants should vary with the mean nutrient concentrations, probably as an acclimation to the local environment (Collos et al., 1980; Smith et al., 2009). This acclimation mechanism is not included in PISCES, except for the case of silicate (see Sect. 4.1.2).

The distinction between new production based on nitrate and regenerated production based on ammonium is computed as follows (O'Neill et al., 1989):

$$\mu_{\text{NO}_3}^P = \mu^P \frac{L_{\text{NO}_3}^P}{L_{\text{NO}_3}^P + L_{\text{NH}_4}^P} \quad \mu_{\text{NH}_4}^P = \mu^P \frac{L_{\text{NH}_4}^P}{L_{\text{NO}_3}^P + L_{\text{NH}_4}^P}, \quad (8)$$

where  $\mu_{\text{NO}_3}^P$  and  $\mu_{\text{NH}_4}^P$  are the uptake rates of nitrate and ammonium, respectively.

The nanophytoplankton aggregation term  $w^P$  depends on the shear rate (sh), as the main driver of aggregation is the local turbulence. This shear rate is set to  $1 \text{ s}^{-1}$  in the mixed layer and to  $0.01 \text{ s}^{-1}$  below. This means that the aggregation is reduced by a factor of 100 below the mixed layer.

#### 4.1.2 Diatoms

$$\frac{\partial D}{\partial t} = (1 - \delta^D) \mu^D D - m^D \frac{D}{K_m + D} D - \text{sh} \times w^D D^2 - g^Z(D) Z - g^M(D) M \quad (9)$$

In this equation,  $D$  is the nanophytoplankton biomass, and the five terms on the right-hand side represent growth, mortality, aggregation and grazing by micro- and mesozooplankton.

As for nanophytoplankton, the absorption coefficients of diatoms depend on the considered waveband:

$$\text{PAR}^D = \beta_1^D \text{PAR}_1 + \beta_2^D \text{PAR}_2 + \beta_3^D \text{PAR}_3. \quad (10)$$

The production terms for diatoms are defined as for nanophytoplankton, except that the limitation terms also include Si:

$$L_{\text{lim}}^D = \min(L_{\text{PO}_4}^D, L_{\text{N}}^D, L_{\text{Fe}}^D, L_{\text{Si}}^D), \quad (11a)$$

$$L_{\text{Si}}^D = \frac{\text{Si}}{\text{Si} + K_{\text{Si}}^D}. \quad (11b)$$

As for the other nutrients, the half-saturation factor of silicate can vary significantly over the ocean. In the tropical and temperate regions, this factor is around  $1 \mu\text{M}$ , whereas values as high as  $88.7 \mu\text{M}$  have been measured for Antarctic species (Sommer, 1986; Martin-Jézéquel et al., 2000). In that case, rather than an effect of the cell size, these variations are a consequence of an acclimation of the cells to



their local environment. When plotted against maximum local yearly concentration of silicate, a crude relationship can be inferred (Pondaven et al., 1998):

$$K_{\text{Si}}^D = K_{\text{Si}}^{D,\text{min}} + \frac{7\check{\text{Si}}^2}{(K_{\text{Si}})^2 + \check{\text{Si}}^2}, \quad (12)$$

where  $\check{\text{Si}}$  here is the maximum Si concentration over a year (note that during the first year of a pluriannual simulation,  $\check{\text{Si}}$  is set to a constant). For the other nutrients, we use the same parameterization as for nanophytoplankton (see Eq. 7).

The diatoms aggregation term  $w_p^D$  is increased in case of nutrient limitation because it has been shown that diatoms cells tend to excrete a mucus (exocellular polysaccharides, EPS) which increases their stickiness. As a consequence, collisions between cells yield to a more efficient aggregation process (Smetacek, 1985; Decho, 1990):

$$w^D = w^P + w_{\text{max}}^D(1 - L_{\text{lim}}^D). \quad (13)$$

Furthermore, as for nanophytoplankton, the aggregation is multiplied by the shear rate. Enhanced aggregation rates when diatoms are stressed result in a rapid decline of the diatoms blooms when nutrients become exhausted and produce strong export events.

#### 4.1.3 Chlorophyll in nanophytoplankton and diatoms

Chlorophyll biomass  $I^{\text{Chl}}$  (where  $I$  denotes  $P$  or  $D$ , typical units are  $\mu\text{g Chl L}^{-1}$  or  $\text{mg Chl m}^{-3}$ ) for both phytoplankton groups is parameterized using the photo-adaptive model of Geider et al. (1997):

$$\frac{\partial I^{\text{Chl}}}{\partial t} = (1 - \delta^I)(12\theta_{\text{min}}^{\text{Chl}} + (\theta_{\text{max}}^{\text{Chl},I} - \theta_{\text{min}}^{\text{Chl}})\rho^I I - m^I \frac{I}{K_m + I}) I^{\text{Chl}} - \text{sh} \times w^I I^{\text{Chl}} - \theta^{\text{Chl},I} g^Z(I)Z - \theta^{\text{Chl},I} g^M(I)M, \quad (14)$$

where  $I$  is the phytoplankton group and  $\theta^{\text{Chl},I}$  is the chlorophyll-to-carbon ratio of the considered phytoplankton class; 12 represents the molar mass of carbon;  $\rho^I$  the ratio of energy assimilated to energy absorbed as defined by Geider et al. (1996):

$$\rho^I = \frac{144\check{\mu}^I I}{\alpha^I I^{\text{Chl}} \text{PAR}^I / L_{\text{day}}}, \quad (15a)$$

$$\check{\mu}^I = \mu_P f_2(z_{\text{mxl}}) \left( 1 - \exp\left(\frac{-\alpha^I \theta^{\text{Chl},I} \text{PAR}^I}{L_{\text{day}} \mu_P L_{\text{lim}}^I}\right) \right) L_{\text{lim}}^I. \quad (15b)$$

In this equation, 144 is the square of the molar mass of C and is used to convert from mol to mg, as the standard unit for Chl is generally in  $\text{mg Chl m}^{-3}$ . It should be noted that for chlorophyll synthesis, the second parameterization of phytoplankton growth is used to compute  $\check{\mu}^I$  (see Eq. 2b). This is necessary because of the expression for  $\rho_{\text{Chl}}^I$ .

#### 4.1.4 Iron in nanophytoplankton and diatoms

The temporal evolution of the iron biomass of phytoplankton  $I^{\text{Fe}}$  (model units are  $\text{mol Fe L}^{-1}$ ), where  $I$  denotes  $P$  or  $D$ , is driven by the following equation

$$\frac{\partial I^{\text{Fe}}}{\partial t} = (1 - \delta^I)\mu^I I^{\text{Fe}} - m^I \frac{I}{K_m + I} I^{\text{Fe}} - \text{sh} \times w^I I^{\text{Fe}} - \theta^{\text{Fe},I} g^Z(I)Z - \theta^{\text{Fe},I} g^M(I)M. \quad (16)$$

Iron in phytoplankton is modeled in PISCES according to a classical quota approach. However, to be consistent with chlorophyll and silica, we model the iron biomass of phytoplankton ( $I^{\text{Fe}}$ ) rather than the iron quota ( $\theta^{\text{Fe},I}$ ) directly. Growth rate of the iron biomass of phytoplankton is parameterized according to

$$\mu^I = \theta_{\text{max}}^{\text{Fe},I} L_{\text{lim},1}^I L_{\text{lim},2}^I \frac{1 - \frac{\theta^{\text{Fe},I}}{\theta_{\text{max}}^{\text{Fe},I}}}{1.05 - \frac{\theta^{\text{Fe},I}}{\theta_{\text{max}}^{\text{Fe},I}}} \mu_P. \quad (17)$$

As in Flynn and Hipkin (1999), iron uptake is also downregulated via a feedback from  $\theta^{\text{Fe},I}$  using a normalized inverse hyperbolic function with a small shape factor set to 0.05.

In the former equation,  $L_{\text{lim},1}^I$  is the iron limitation term and is modeled as follows:

$$L_{\text{lim},1}^I = \frac{\text{bFe}}{\text{bFe} + K_{\text{Fe}}^I}, \quad (18a)$$

$$K_{\text{Fe}}^I = K_{\text{Fe}}^{I,\text{Fe},\text{min}} \frac{I_1 + S_{\text{rat}}^I I_2}{I_1 + I_2}, \quad (18b)$$

$$I_2 = \max(0, I - I_{\text{max}}), \quad I_1 = I - I_2, \quad (18c)$$

where bFe is the concentration of bioavailable iron (see Sect. 4.5.3). The half-saturation constant for iron uptake is also increasing with phytoplankton biomass as for the other half-saturation constants (see Eq. 7).

At low iron concentrations, observations suggest that iron uptake might be enhanced, at least for some species (Harrison and Morel, 1986; Doucette and Harrison, 1991), giving surge uptake. Morel (1987) proposed a parameterization of both this surge uptake and the downregulation of iron uptake at high iron quota (see above) which has been included in the recent model of Buitenhuis and Geider (2010). In PISCES, a different parameterization has been chosen since downregulation is already included in Eq. (17):

$$L_{\text{lim},2}^I = \frac{4 - 4.5L_{\text{Fe}}^I}{L_{\text{Fe}}^I + 0.5}. \quad (19)$$

$L_{\text{lim},2}$  equals 4 at very low iron concentrations and 1 at high iron concentration. Overall, the downregulation in Eq. (17) together with the surge uptake induced by the previous equation results in a behavior of the system that is qualitatively equivalent to what results from the parameterization of Buitenhuis and Geider (2010).

The demands for iron in phytoplankton are for photosynthesis, respiration and nitrate/nitrite reduction. Following Flynn and Hipkin (1999), we assume that the rate of synthesis by the cell of new components requiring iron is given by the difference between the iron quota and the sum of the iron required by these three sources of demand, which we defined as the actual minimum iron quota:

$$\theta_{\min}^{\text{Fe},I} = \frac{0.0016}{55.85} \theta_{\text{Chl},I} + \frac{1.21 \times 10^{-5} \times 14}{55.85 \times 7.625} L_{\text{N}}^P \times 1.5 + \frac{1.15 \times 10^{-4} \times 14}{55.85 \times 7.625} L_{\text{NO}_3}^P, \quad (20)$$

In this equation, the first right term corresponds to photosynthesis, the second term corresponds to respiration and the third term estimates nitrate and nitrite reduction. The parameters used in this equation are directly taken from Flynn and Hipkin (1999). The modeled iron quota in PISCES varies thus between this minimum quota  $\theta_{\min}^{\text{Fe},I}$  and the maximum quota  $\theta_{\max}^{\text{Fe},I}$ , i.e., between about 1 and 40  $\mu\text{mol Fe (mol C)}^{-1}$  when using the standard set of parameters (see Table 1).

#### 4.1.5 Silicon in diatoms

$$\begin{aligned} \frac{\partial D^{\text{Si}}}{\partial t} = & \theta_{\text{opt}}^{\text{Si},D} (1 - \delta^D) \mu^D D - \theta^{\text{Si},D} g^M(D) M \\ & - \theta^{\text{Si},D} g^Z(D) Z - m^D \frac{D}{K_m + D} D^{\text{Si}} \\ & - \text{sh} \times w^D D D^{\text{Si}} \end{aligned} \quad (21)$$

The elemental ratio Si / C (or Si / N) has been observed to vary by a factor of about 4 to 5 over the global ocean with a mean value around  $0.14 \pm 0.13 \text{ mol mol}^{-1}$  (Sarhou et al., 2005). Light, N, P, or Fe stress has been demonstrated to lead to heavier silicification (e.g., Takeda, 1998; Franck et al., 2000; Martin-Jézéquel et al., 2000). It has been suggested that these elevated elemental ratios result from the physiological adaptation of the silicon uptake by the cell depending on the growth rate and on the G2 cycle phase during which Si is incorporated (Martin-Jézéquel et al., 2000; Claquin et al., 2002). Lighter silicification can only result from silicate limitation.

We model the variations of the Si / C ratio following the parameterization proposed by Bucciarelli et al. (2002, unpublished manuscript):

$$\theta_{\text{opt}}^{\text{Si},D} = \theta_{\text{m}}^{\text{Si},D} L_{\text{lim},1}^{D^{\text{Si}}} \min \left( 5.4, \left( 4.4 \exp \left( -4.23 F_{\text{lim},1}^{D^{\text{Si}}} \right) F_{\text{lim},2}^{D^{\text{Si}}} + 1 \right) \left( 1 + 2 L_{\text{lim},2}^{D^{\text{Si}}} \right) \right). \quad (22)$$

Relative to the original parameterization, an additional limitation term by Si has been added ( $F_{\text{lim},2}^{D^{\text{Si}}}$ ) to produce a lighter silicification in case of Si exhaustion.

The different terms in Eq. (22) are defined as follows:

$$F_{\text{lim},1}^{D^{\text{Si}}} = \min \left( \frac{\mu^D}{\mu_P L_{\text{lim}}^D}, L_{\text{PO}_4}^D, L_{\text{N}}^D, L_{\text{Fe}}^D \right), \quad (23a)$$

$$F_{\text{lim},2}^{D^{\text{Si}}} = \min \left( 1, 2.2 \max \left( 0, L_{\text{lim},1}^{D^{\text{Si}}} - 0.5 \right) \right), \quad (23b)$$

$$L_{\text{lim},1}^{D^{\text{Si}}} = \frac{\text{Si}}{\text{Si} + K_{\text{Si}}^1}, \quad (23c)$$

$$L_{\text{lim},2}^{D^{\text{Si}}} = \begin{cases} \frac{\text{Si}^3}{\text{Si}^3 + (K_{\text{Si}}^2)^3} & \text{if } \varphi < 0 \\ 0 & \text{if } \varphi > 0, \end{cases} \quad (23d)$$

where  $\varphi$  is the latitude. In the Southern Ocean, observations show that diatoms are very heavily silicified. After correcting for the potential effects of iron limitation, silicification in the Southern Ocean is at least 3 times stronger than in the tropical regions, which can only be explained by the diatoms morphological types (Baines et al., 2010). To reproduce those high Si / C ratios, we have introduced the term  $L_{\text{lim},2}^{D^{\text{Si}}}$  which increases the Si / C ratio by a factor of up to 3 when silicate concentrations are high, a specific characteristics of the Southern Ocean. This increase is restricted to the Southern Hemisphere and is controlled by the parameter  $K_{\text{Si}}^2$ . This parameter is set in the namelist and thus, if it is set to a very high value, then no increase of Si / C at high silicate concentrations is predicted by the model.

## 4.2 Zooplankton

### 4.2.1 Microzooplankton

$$\begin{aligned} \frac{\partial Z}{\partial t} = & e^Z \left( g^Z(P) + g^Z(D) + g^Z(\text{POC}) \right) Z \\ & - g^M(Z) M - m^Z f_Z(T) Z^2 \\ & - r^Z f_Z(T) \left( \frac{Z}{K_m + Z} + 3 \Delta(\text{O}_2) \right) Z \end{aligned} \quad (24)$$

In this equation,  $Z$  is the microzooplankton biomass, and the four terms on the right-hand side represent growth, grazing by mesozooplankton, quadratic and linear mortalities.

The grazing rate depends on temperature according to a typical exponential relationship similar to what is used for phytoplankton:

$$g_m^Z = g_{\text{max}}^{0,Z} f_Z(T), \quad (25a)$$

$$f_Z(T) = b_Z^T, \quad (25b)$$

where  $g_{\text{max}}^{0,Z}$  is the maximum grazing rate at  $0^\circ\text{C}$ ,  $b_Z$  is the temperature dependence and  $T$  is the temperature. In their review, Buitenhuis et al. (2010) have found a  $Q_{10}$  ( $Q_{10} = b_Z^{10}$ ) between 1.7 and 2.2. Lower temperature dependences were found in laboratory experiments compared to what as been identified in the field. In PISCES, we have set  $Q_{10}$  to 2.14 which is not only close to the value found in the field but also close to the value chosen for mesozooplankton (see below). All terms driving the temporal evolution of microzooplankton have been assigned the same temperature dependence. Mortality is enhanced when oxygen is depleted. In other words, microzooplankton (but also mesozooplankton,

see below) are treated as being unable to cope with anoxic waters. This increased mortality also avoids respiration in waters devoid of oxygen.

Grazing on each species  $I$  is defined as

$$F = \sum_J p_J^Z \max(0, J - J_{\text{thresh}}^Z)$$

$$F_{\text{lim}} = \max(0, F - \min(0.5F, F_{\text{thresh}}^Z))$$

$$g^Z(I) = g_m^Z \frac{F_{\text{lim}} p_I^Z \max(0, I - I_{\text{thresh}}^Z)}{F \frac{K_G^Z + \sum_J p_J^Z J}{K_G^Z}}, \quad (26a)$$

where  $J$  denotes all the species microzooplankton can graze upon ( $P$ ,  $D$  and  $\text{POC}$ ) and  $p_J^Z$  is the preference microzooplankton has for each  $J$ . In PISCES, we have chosen a Michaelis–Menten parameterization with no switching and a threshold ( $F_{\text{thresh}}^Z$ ) (Gentleman et al., 2003). This choice is rather arbitrary. Another very popular formulation in models is the Michaelis–Menten parameterization with active switching introduced by Fasham et al. (1990). However, this parameterization exhibits anomalous dynamics such as sub-optimal feeding (Gentleman et al., 2003). In our parameterization, a threshold for each individual resource ( $J_{\text{thresh}}^Z$ ) can be specified in addition to the global threshold ( $F_{\text{thresh}}^Z$ ). For low food abundance, this global threshold is allowed to slowly decrease to 0 as a function of the total food level to maintain some grazing pressure, in particular in the ocean interior.

Responses of zooplankton to quality of their preys have been termed stoichiometric modulation of predation (SMP) by Mitra and Flynn (2005). A complete review of the different expected responses has been presented by Mitra et al. (2007). For instance, when confronted with poor food quality, zooplankton can increase their ingestion rate (Plath and Boersma, 2001; Darchambeau and Thys, 2005), or decrease it as the food can become deleterious (Flynn and Davidson, 1993). Accounting for the complexities of these different types of behavior has not been implemented within PISCES as this would require a model with flexible stoichiometry. Additionally, it would require a correct parameterization of the different potential responses and the apparently contradictory nature of observed responses implies that this task will be very complicated. In PISCES, food quality is assumed to only affect gross growth efficiency ( $e^Z$ ): When food quality becomes poor (either the  $\text{Fe}/\text{C}$  ratio  $\theta^{\text{Fe},I}$  or the  $\text{N}/\text{C}$  ratio  $\theta^{\text{N},I}$  of the preys decreases),  $e^Z$  decreases:

$$e_N^Z = \min\left(1, \frac{\sum_I \theta^{\text{N},I} g^Z(I)}{\theta^{\text{N},\text{C}} \sum_I g^Z(I)}, \frac{\sum_I \theta^{\text{Fe},I} g^Z(I)}{\theta^{\text{Fe},\text{Z}} \sum_I g^Z(I)}\right), \quad (27a)$$

$$e^Z = e_N^Z \min\left(e_{\text{max}}^Z, (1 - \sigma^Z) \frac{\sum_I \theta^{\text{Fe},I} g^Z(I)}{\theta^{\text{Fe},\text{Z}} \sum_I g^Z(I)}\right). \quad (27b)$$

When the  $\text{Fe}/\text{C}$  ratio of the ingested preys becomes lower than the zooplankton  $\text{Fe}/\text{C}$  ratio, the excess carbon (and nutrients) is lost as dissolved inorganic and organic carbon (and

nutrients). This is described in PISCES by a decrease in the carbon gross growth efficiency (Eq. 27b). By construction in PISCES, the  $\text{N}/\text{C}$  quota is constant, so this quota is estimated by solving the classical Droop equation assuming that it is at steady state (see above the definition of  $\theta^{\text{N},I}$ ).

#### 4.2.2 Mesozooplankton

$$\frac{\partial M}{\partial t} = e^M \left( g^M(P) + g^M(D) + g^M(\text{POC}) + g_{\text{FF}}^M(\text{GOC}) + g_{\text{FF}}^M(\text{POC}) + g^M(Z) \right) M$$

$$- m^M f_M(T) M^2 - r^M f_M(T) \left( \frac{M}{K_m + M} + 3\Delta(\text{O}_2) \right) M \quad (28)$$

In this equation,  $M$  is the mesozooplankton biomass, and the three terms on the right-hand side represent growth, quadratic and linear mortalities. All terms in this equation have been assigned the same temperature dependence using a  $Q_{10}$  of 2.14 (Buitenhuis et al., 2005).

Parameterization of mesozooplankton grazing is similar to microzooplankton. In addition to the “conventional” concentration-dependent grazing described by Eq. (26a), flux feeding is also accounted for in PISCES. This type of grazing has been shown to be potentially very important for the fate of particles in the water column below the euphotic zone (Dilling and Alldredge, 2000; Stemmann et al., 2004). Flux feeding depends on the flux and thus, on the product of the concentration by the sinking speed. In PISCES, both the small and the large particles experience this type of grazing:

$$g_{\text{FF}}^M(\text{POC}) = g_{\text{FF}} f_M(T) w_{\text{POC}} \text{POC}, \quad (29a)$$

$$g_{\text{FF}}^M(\text{GOC}) = g_{\text{FF}} f_M(T) w_{\text{GOC}} \text{GOC}. \quad (29b)$$

This importance of flux feeding has been analyzed in PISCES by Gehlen et al. (2006). They have shown that flux feeding is the most important process that controls the flux of particulate organic carbon below the surface mixed layer.

In Eq. (28), the term with a quadratic dependency to mesozooplankton does not depict aggregation but grazing by the higher, non-resolved trophic levels. Following Anderson et al. (2013), the upper trophic levels are modeled assuming an infinite chain of carnivores. This assumption permits one to easily compute the production of fecal pellets as well as the respiration and excretion by these non-resolved carnivores:

$$P_{\text{up}}^M = \sigma^M f_{\text{up}}(e_{\text{max}}^M) m^M f_M(T) M^2, \quad (30a)$$

$$R_{\text{up}}^M = (1 - \sigma^M - e_{\text{max}}^M) f_{\text{up}}(e_{\text{max}}^M) m^M f_M(T) M^2, \quad (30b)$$

where function  $f_{\text{up}}(x)$  is

$$f_{\text{up}}(x) = \sum_{i=0}^{\infty} x^i = \frac{1}{1-x} \quad \text{for } 0 < x < 1. \quad (31)$$

It should be noted here that a similar quadratic term is also included in the equation for microzooplankton (see Eq. 26a) despite the fact that their predators are (at least partially) represented in PISCES. In that case, this term rather represents other density-dependent mortality factors such as viral diseases. As a consequence, the assumption of an infinite chain of carnivores is not used for microzooplankton and everything is routed to POC.

### 4.3 DOC

The temporal evolution of DOC is driven by the following equation

$$\begin{aligned} \frac{\partial \text{DOC}}{\partial t} = & (1 - \gamma^Z)(1 - e^Z - \sigma^Z) \sum_I g^Z(I)Z \\ & + (1 - \gamma^M)(1 - e^M - \sigma^M) \\ & \left( \sum_I g^Z(I) + g_{\text{FF}}^M(\text{GOC}) \right) M + \delta^D \mu^D D \\ & + \delta^P \mu^P P + \lambda_{\text{POC}}^* \text{POC} \\ & + (1 - \gamma^M) R_{\text{up}}^M - \text{Remin} - \text{Denit} \\ & - \Phi_1^{\text{DOC}} - \Phi_2^{\text{DOC}} - \Phi_3^{\text{DOC}}, \end{aligned} \quad (32)$$

where  $I$  includes  $P$ ,  $D$  and POC for microzooplankton and  $P$ ,  $D$ ,  $Z$  and POC for mesozooplankton (see Eqs. 24 and 28, respectively). In the following, DOM and DOC will be used indifferently since the stoichiometric ratios in dissolved organic matter are assumed constant in PISCES.

Marine DOM has traditionally been divided into several fractions characterized by their lability. DOM, which recycles over timescales of a few months to a few years, is called semi-labile DOM (Anderson and Williams, 1999). Transport of this pool of dissolved organic matter can make a significant part of the carbon pump (Carlson et al., 1994; Anderson and Williams, 1999). As a consequence, this important pool of DOM is modeled in PISCES. The labile and refractory pools of DOM are not explicitly modeled.

The degradation of semi-labile DOC is parameterized as follows:

$$\text{Remin} = \min \left( \frac{\text{O}_2}{\text{O}_2^{\text{crit}}}, \lambda_{\text{DOC}} f_P(T) (1 - \Delta(\text{O}_2)) L_{\text{lim}}^{\text{Bact}} \frac{\text{Bact}}{\text{Bact}_{\text{ref}}} \text{DOC} \right), \quad (33a)$$

$$\text{Denit} = \min \left( \frac{\text{NO}_3}{r_{\text{NO}_3}^*}, \lambda_{\text{DOC}} f_P(T) \Delta(\text{O}_2) L_{\text{lim}}^{\text{Bact}} \frac{\text{Bact}}{\text{Bact}_{\text{ref}}} \text{DOC} \right). \quad (33b)$$

Remineralization of DOC can be either oxic (Remin) or anoxic (Denit) depending on the local oxygen concentration. The distinction between the two types of organic matter degradation is performed using a factor  $\Delta(\text{O}_2)$  that varies between 0 and 1 (see Sect. 4.5.1 for the formulation of this factor). It is assumed that the specific rates of degradation ( $\lambda_{\text{DOC}}$ ) specified for respiration and denitrification are identical.

Depending on the quality of the organic matter, bacteria may take up nutrients from seawater (e.g., Goldman and Dennett, 1991; Thingstad and Lignell, 1997), and thus may be limited by their availability. Of course, bacterial production is also limited by the abundance of dissolved organic matter. Therefore, we parameterize the regulation of the degradation of DOM by bacterial activity ( $L^{\text{bact}}$ ) according to

$$L^{\text{bact}} = L_{\text{lim}}^{\text{bact}} L_{\text{DOC}}^{\text{bact}}, \quad (34a)$$

$$L_{\text{DOC}}^{\text{bact}} = \frac{\text{DOC}}{\text{DOC} + K_{\text{DOC}}^{\text{bact}}}, \quad (34b)$$

$$L_{\text{lim}}^{\text{bact}} = \min \left( L_{\text{NH}_4}^{\text{bact}}, L_{\text{PO}_4}^{\text{bact}}, L_{\text{Fe}}^{\text{bact}} \right), \quad (34c)$$

$$L_{\text{Fe}}^{\text{bact}} = \frac{\text{bFe}}{\text{bFe} + K_{\text{Fe}}^{\text{bact}}}, \quad (34d)$$

$$L_{\text{PO}_4}^{\text{bact}} = \frac{\text{PO}_4}{\text{PO}_4 + K_{\text{PO}_4}^{\text{bact}}}, \quad (34e)$$

$$L_{\text{N}}^{\text{bact}} = L_{\text{NO}_3}^{\text{bact}} + L_{\text{NH}_4}^{\text{bact}}, \quad (34f)$$

$$L_{\text{NH}_4}^{\text{bact}} = \frac{K_{\text{NO}_3}^{\text{bact}} \text{NH}_4}{K_{\text{NO}_3}^{\text{bact}} K_{\text{NH}_4}^{\text{bact}} + K_{\text{NH}_4}^{\text{bact}} \text{NO}_3 + K_{\text{NO}_3}^{\text{bact}} \text{NH}_4}, \quad (34g)$$

$$L_{\text{NO}_3}^{\text{bact}} = \frac{K_{\text{NH}_4}^{\text{bact}} \text{NO}_3}{K_{\text{NO}_3}^{\text{bact}} K_{\text{NH}_4}^{\text{bact}} + K_{\text{NH}_4}^{\text{bact}} \text{NO}_3 + K_{\text{NO}_3}^{\text{bact}} \text{NH}_4}. \quad (34h)$$

The half-saturation constants of the P and N limitation terms ( $K_i^{\text{bact}}$ ) are set in the namelist.

In PISCES, bacterial biomass is not explicitly modeled; Instead, we use the following formulation:

$$z_{\text{max}} = \max(z_{\text{mxl}}, z_{\text{eu}}), \quad (35a)$$

$$\text{Bact} = \begin{cases} \min(0.7(Z + 2M), 4 \mu\text{mol CL}^{-1}) & \text{if } z \leq z_{\text{max}} \\ \text{Bact}(z_{\text{max}}) \left( \frac{z_{\text{max}}}{z} \right)^{0.683} & \text{Otherwise.} \end{cases} \quad (35b)$$

In the previous equation,  $0.7(Z + 2M)$  is a proxy for the bacterial concentration. This relationship has been constructed from an unpublished version of PISCES (already mentioned in Aumont and Bopp, 2006) that includes an explicit description of the bacterial biomass. Below a certain depth ( $z_{\text{max}}$ ), this biomass decreases with depth via a power-law function (Aristegui et al., 2009).

In Eq. (32), the terms  $\Phi^{\text{DOC}}$  denote aggregation processes and are described hereafter (see Sect. 4.4.1). For DOM, we consider turbulence-induced as well as Brownian aggregation processes.

$$\Phi_1^{\text{DOC}} = \text{sh} \times (a_1 \text{DOC} + a_2 \text{POC}) \text{DOC} \quad (36a)$$

$$\Phi_2^{\text{DOC}} = \text{sh} \times a_3 \text{GOC} \times \text{DOC} \quad (36b)$$

$$\Phi_3^{\text{DOC}} = (a_4 \text{POC} + a_5 \text{DOC}) \text{DOC} \quad (36c)$$

### 4.4 Particulate organic matter

PISCES includes two different schemes for particulate organic matter:

- A simple model based on two different size classes for particulate organic matter. In that case, particulate organic matter is modeled in PISCES using two tracers corresponding to the two size classes: POC for the smaller class (1–100  $\mu\text{m}$ ) and GOC for the larger class (100–5000  $\mu\text{m}$ ).
- A more complex model proposed by Kriest and Evans (1999) in which the size spectrum of the particulate organic matter can be represented by a power-law function. Here, particulate organic matter is represented by two variables: the first (POC) is the carbon concentration and the second (NUM) is the total number of aggregates by unit volume of water.

By default, the simplest parameterization is used. The Kriest model is activated by a cpp key `key_kriest`.

#### 4.4.1 Two-compartment model of Particulate Organic Matter (POM)

The temporal evolution of POC is written:

$$\begin{aligned} \frac{\partial \text{POC}}{\partial t} = & \sigma^Z \sum g^Z(X)Z + 0.5m^D \frac{D}{D + K_m} D \\ & + r^Z f_Z(T) \frac{Z}{Z + K_m} Z + m^Z f_Z(T) Z^2 \\ & + (1 - 0.5R_{\text{CaCO}_3}) \left( m^P \frac{P}{P + K_m} P + w^P P^2 \right) \\ & + \lambda_{\text{POC}}^* \text{GOC} + \Phi_1^{\text{DOC}} + \Phi_3^{\text{DOC}} \\ & - \left( g^M(\text{POC}) + g_{\text{FF}}^M(\text{POC}) \right) M - g^Z(\text{POC})Z \\ & - \lambda_{\text{POC}}^* \text{POC} - \Phi - w_{\text{POC}} \frac{\partial \text{POC}}{\partial z}, \end{aligned} \quad (37)$$

where  $w_{\text{POC}}$  is the vertical sinking speed. For POC, it is set to a constant value, in general to a small value on the order of a few meters per day. The fate of mortality and aggregation of nanophytoplankton depends on the proportion of the calcifying organisms ( $R_{\text{CaCO}_3}$ ). We assume that 50 % of the organic matter of the calcifiers is associated with the shell. Since calcite is significantly denser than organic matter, 50 % of the biomass of the dying calcifiers is routed to the fast sinking particles. The same is assumed for the mortality of diatoms as a consequence of the denser density of biogenic silica.

The specific degradation rate  $\lambda_{\text{POC}}^*$  depends on temperature with a  $Q_{10}$  of about 1.9, the same as for phytoplankton. Furthermore, observations generally tend to show slower degradation rates when waters are anoxic (Harvey et al., 1995; Mooy et al., 2002). In Mooy et al. (2002), the attenuation coefficient ( $b$ ) for the flux was found to be about 0.4 instead of the standard value 0.86 (Martin et al., 1987). This corresponds to a 45 % decrease of the degradation rate in anoxic waters relative to oxic waters, which is implemented as

$$\lambda_{\text{POC}}^* = \lambda_{\text{POC}} f_P(T) (1 - 0.45 \Delta(\text{O}_2)). \quad (38)$$

POC experiences aggregation due to turbulence and differential settling:

$$\begin{aligned} \Phi = & \text{sh} \times a_6 \text{POC}^2 + \text{sh} \times a_7 \text{POC} \times \text{GOC} + a_8 \text{POC} \\ & \times \text{GOC} + a_9 \text{POC}^2. \end{aligned} \quad (39)$$

In this equation, the first two terms correspond to turbulent aggregation, and the two last terms to differential settling. The values of the parameters controlling these processes have been computed offline assuming a steady-state power-law size spectrum for particles with an exponent of 3.6. Subsequently, the different coagulation kernels (e.g., Jackson, 1990; Kriest and Evans, 1999) have been integrated over the size ranges corresponding to the different compartments. A constant stickiness of 0.1 has been chosen.

The temporal evolution of GOC is written

$$\begin{aligned} \frac{\partial \text{GOC}}{\partial t} = & \sigma^M \left( \sum_I g^M(I) + g_{\text{FF}}^M(\text{POC}) + g_{\text{FF}}^M(\text{GOC}) \right) \\ & M + r^M f_M(T) \frac{M}{M + K_m} M + P_{\text{up}}^M \\ & + 0.5R_{\text{CaCO}_3} \left( m^P \frac{P}{P + K_m} P + w^P P^2 \right) \\ & + 0.5m^D \frac{D}{D + K_m} D w^D D^2 \\ & + \Phi + \Phi_2^{\text{DOC}} - g_{\text{FF}}^M(\text{GOC})M - \lambda_{\text{POC}}^* \text{GOC} \\ & - w_{\text{GOC}} \frac{\partial \text{GOC}}{\partial z}. \end{aligned} \quad (40)$$

The equation controlling the temporal evolution of GOC is similar to that of POC. However, some observations have shown that the mean sinking speed of particulate organic matter increases with depth (e.g., Berelson, 2002). Such an increase is consistent with the power-law formulation proposed by Martin et al. (1987). Such an increase in the settling speed is parameterized in PISCES for GOC as follows:

$$z_{\text{max}} = \max(z_{\text{eu}}, z_{\text{mxl}}), \quad (41a)$$

$$w_{\text{GOC}} = w_{\text{GOC}}^{\min} + (200 - w_{\text{GOC}}^{\min}) \frac{\max(0, z - z_{\text{max}})}{5000}. \quad (41b)$$

The parameters in this equation have been adjusted using a model of aggregation/disaggregation with multiple size classes (Gehlen et al., 2006). The maximum sinking speed is set to 200  $\text{m d}^{-1}$  and is reached at about 5000 m depth over most of the ocean since  $z_{\text{max}}$  is generally less than 100 m. We have not included any ballasting effect due to the higher density of biogenic silica or calcite (Klaas and Archer, 2002; Armstrong et al., 2002). In fact, observations are rather contradictory on this ballast effect (Lee et al., 2009). In particular, the greater efficiency of the vertical sedimentation of organic matter when associated with calcite and biogenic silica may be due rather to the protection of an organic matter fraction by the inorganic matrix (Moriceau et al., 2009; Engel et al., 2009).

#### 4.4.2 Kriest model of particulate organic matter

Here we present a brief overview of the model of Kriest and Evans (1999). The reader is referred to the literature, where the method has been presented (e.g., Kriest and Evans, 1999, 2000; Kriest, 2002), for more detail. The model postulates that the carbon content ( $m(d_i)$ ), the sinking speed ( $w(d_i)$ ) and the abundance of the aggregates ( $n(d_i)$ ) can be described by power-law functions of their diameters ( $d_i$ ):

$$m(d_i) = Cd_i^\zeta, \quad (42a)$$

$$w(d_i) = Bd_i^\nu, \quad (42b)$$

$$n(d_i) = Ad_i^\epsilon. \quad (42c)$$

It is also assumed, as in Kriest (2002), that aggregates above a certain size  $L$  have a constant sinking speed  $w_L$ .

The slope of the size spectrum can be computed from the total number of aggregates (NUM) and the total mass of particles (POC), which are the two state variables of the model:

$$\epsilon = \frac{(\zeta + 1)\text{POC} - m_l\text{NUM}}{\text{POC} - m_l\text{NUM}}, \quad (43)$$

where  $m_l$  is the mass of the smallest aggregate (of size  $l$ ).

Having  $\epsilon$ , the average sinking speed of numbers ( $w_{\text{NUM}}$ ) and mass ( $w_{\text{POC}}$ ) can be computed following Kriest (2002):

$$w_{\text{POC}} = w_l \frac{\zeta + 1 - \epsilon + (\frac{L}{l})^{1+\nu+\zeta-\epsilon\nu}}{1 + \nu + \zeta - \epsilon}, \quad (44a)$$

$$w_{\text{NUM}} = w_l \frac{1 - \epsilon + (\frac{L}{l})^{1+\nu-\epsilon\nu}}{1 + \nu - \epsilon}. \quad (44b)$$

The number of particles and the mass of particles change independently. For instance, sinking tends to remove larger particles. As a consequence, the relationship between the number of particles and their mass evolves with time and space and so does  $\epsilon$ . As a result, the sinking speeds for both mass and number vary with space and time.

Aggregation ( $\xi$ ) depends on the particle abundance, their size distribution, rate of turbulent shear and the difference in particle sinking speeds as well as the stickiness (the probability that two particles stick together after contact). The approach implemented in PISCES follows that described in Kriest (2002); see Kriest (2002) for the term  $\xi$  and its computation. Currently it is assumed that turbulent shear rate is high in the mixed layer ( $1 \text{ m s}^{-1}$ ), and low below ( $0.01 \text{ m s}^{-1}$ ). Summing up the number of collisions due to turbulent shear and differential settlement,  $C_{\text{sh}}$  and  $C_{\text{ds}}$ , respectively, the decrease of the number of particles due to aggregation is then:

$$\xi = \text{Stick} \times (C_{\text{sh}} + C_{\text{ds}}). \quad (45)$$

In PISCES, the stickiness (the efficiency of the collisions) is set to a constant value in the namelist.

The temporal evolution of the mass of particles is given as

$$\frac{\partial \text{POC}}{\partial t} = \sigma^Z \sum g^Z(X)Z + \sigma^M \left( \sum_I g^M(I) + g_{\text{FF}}^M(\text{POC}) \right) M$$

$$\begin{aligned} &+ m^P \frac{P}{P + K_m} P \\ &+ w^P P^2 + m^D \frac{D}{D + K_m} D + w^D D^2 \\ &+ r^Z f_Z(T) \frac{Z}{Z + K_m} Z + m^Z f_Z(T) Z^2 \\ &+ r^M f_M(T) \frac{M}{M + K_m} M + P_{\text{up}}^M - g^M(\text{POC})M \\ &- g^Z(\text{POC})Z - \lambda_{\text{POC}}^* \text{POC} \\ &+ \Phi_1^{\text{DOC}} + \Phi_3^{\text{DOC}} - \left( g^M(\text{POC}) + g_{\text{FF}}^M(\text{POC}) \right) M \\ &- g^Z(\text{POC})Z \\ &- \lambda_{\text{POC}}^* \text{POC} - w_{\text{POC}} \frac{\partial \text{POC}}{\partial z}. \end{aligned} \quad (46)$$

This is exactly equal to the sum of the two equations used for the temporal evolution of POC and GOC in the two-compartment model of PISCES (see Eqs. 37 and 40).

$$\begin{aligned} \frac{\partial \text{NUM}}{\partial t} = & \frac{\sigma^Z \sum g^Z(X)Z}{\bar{m}_Z} + \frac{\sigma^M (\sum_I g^M(I) + g_{\text{FF}}^M(\text{POC})) M}{\bar{m}_M} \\ &+ \frac{m^P \frac{P}{P+K_m} P + w^P P^2}{\bar{m}_P} \\ &+ \frac{m^D \frac{D}{D+K_m} D + w^D D^2}{\bar{m}_D} \\ &+ \frac{r^Z f_Z(T) \frac{Z}{Z+K_m} Z + m^Z f_Z(T) Z^2}{\bar{m}_Z} \\ &+ \frac{r^M f_M(T) \frac{M}{M+K_m} M + P_{\text{up}}^M}{\bar{m}_M} \\ &- \frac{(g^M(\text{POC}) + g_{\text{FF}}^M(\text{POC})) M}{\bar{m}_M} \\ &- \frac{g^Z(\text{POC})Z}{\bar{m}_Z} - \lambda_{\text{POC}}^* \text{POC} + \frac{\Phi_1^{\text{DOC}} + \Phi_3^{\text{DOC}}}{m_l} \\ &- \xi - w_{\text{NUM}} \frac{\partial \text{NUM}}{\partial z} \end{aligned} \quad (47)$$

In this equation, each process affecting the mass of the particles is divided by the mean mass ( $\bar{m}$ ) of the compartment exerting this process to convert to numbers.

#### 4.4.3 Iron in particles

In this subsection, the description corresponds to the two-compartment version of the model. To obtain the Kriest version, the equations for both SFe and BFe, the iron content of the small and big particles, respectively, should be simply summed.

$$\begin{aligned} \frac{\partial \text{SFe}}{\partial t} = & \sigma^Z \sum_I \theta^{\text{Fe},I} g^Z(I)Z + \theta^{\text{Fe},Z} (r^Z f_Z(T) \frac{Z}{Z + K_m} Z \\ &+ m^Z f_Z(T) Z^2) \\ &+ \lambda_{\text{GOC}}^* \text{BFe} + \theta^{\text{Fe},P} (1 - 0.5 R_{\text{CaCO}_3}) \end{aligned}$$

$$\begin{aligned}
& (m^P \frac{P}{P + K_m} P + \text{sh} \times w^P P^2) \\
& + \theta^{\text{Fe,D}} 0.5m^D \frac{D}{D + K_m} D + \lambda_{\text{Fe}}^{\text{POC}} \text{POC Fe}' \\
& + \text{Cgfe}1 - \lambda_{\text{POC}}^* \text{SFe} - \theta^{\text{Fe,POC}} \Phi \\
& - \theta^{\text{Fe,POC}} \left( g^M(\text{POC}) + g_{\text{FF}}^M(\text{POC}) \right) M + \\
& \kappa_{\text{Bact}}^{\text{SFe}} \text{Bactfe} - \theta^{\text{Fe,POC}} g^Z(\text{POC}) \\
& - w_{\text{POC}} \frac{\partial \text{SFe}}{\partial z}, \quad (48) \\
\frac{\partial \text{BFe}}{\partial t} = & \sigma^M \left( \sum_I \theta^{\text{Fe,I}} g^M(I) \right. \\
& + \theta^{\text{Fe,POC}} g_{\text{FF}}^M(\text{POC}) + \theta^{\text{Fe,GOC}} g_{\text{FF}}^M(\text{GOC}) \left. \right) M \\
& + \theta^{\text{Fe,M}} (r^M f_M(T) \frac{M}{M + K_m} M + P_{\text{up}}^M) + \\
& \theta^{\text{Fe,P}} 0.5 R_{\text{CaCO}_3} (m^P \frac{P}{P + K_m} P \\
& + \text{sh} \times w^P P^2) \\
& + \theta^{\text{Fe,D}} (0.5m^D \frac{D}{D + K_m} D \\
& + \text{sh} \times w^D D^2) + \kappa_{\text{Bact}}^{\text{BFe}} \text{Bactfe} \\
& + \lambda_{\text{Fe}}^{\text{GOC}} \text{GOC Fe}' + \theta^{\text{Fe,POC}} \Phi + \text{Cgfe}2 \\
& - \theta^{\text{Fe,GOC}} g_{\text{FF}}^M(\text{GOC}) M - \lambda_{\text{POC}}^* \text{BFe} \\
& - w_{\text{GOC}} \frac{\partial \text{BFe}}{\partial z}, \quad (49)
\end{aligned}$$

where Fe' is the free form of dissolved iron. Its determination is detailed in Sect. 4.5.3. Bactfe is the amount of iron taken up by bacteria which is lost as particulate organic iron. Its computation is detailed in Sect. 4.5.3.

The free form of dissolved iron Fe' is the only form of iron that is assumed to be susceptible to scavenging. The scavenging rate of iron is made dependent upon the particulate load of the seawater as follows (e.g., Honeyman et al., 1988; Parekh et al., 2004):

$$\lambda_{\text{Fe}}^* = \lambda_{\text{Fe}}^{\text{min}} + \lambda_{\text{Fe}}(\text{POC} + \text{GOC} + \text{CaCO}_3 + \text{BSi}) + \lambda_{\text{Fe}}^{\text{dust}} \text{Dust}, \quad (50a)$$

$$\text{Scav} = \lambda_{\text{Fe}}^* \text{Fe}'. \quad (50b)$$

Implicitly, in this equation, it is assumed that the affinity of iron for the different types of biogenic particles is the same. Iron is also scavenged by lithogenic particles originating from dust deposition as evidenced by mesocosm experiments (Wagener et al., 2010). The concentration of lithogenic particles is estimated as described in Eq. (84). Model estimates (Ye et al., 2011) suggest a different affinity for these particles compared to biogenic particles, which justifies the split between biogenic and lithogenic materials in Eq. (50). The amount of iron that is scavenged by POC ( $\lambda_{\text{Fe}}^{\text{POC}} \text{POC Fe}'$ )

and GOC ( $\lambda_{\text{Fe}}^{\text{GOC}} \text{GOC Fe}'$ ) is then allocated to SFe and BFe, respectively.

#### 4.4.4 PSi

$$\begin{aligned}
\frac{\partial \text{PSi}}{\partial t} = & \theta^{\text{Si,D}} g^M(D) M \\
& + \theta^{\text{Si,D}} g^Z(D) Z + \theta^{\text{Si,D}} m^D \frac{D}{K_m + D} D^{\text{Si}} \\
& + \text{sh} \times w^D D D^{\text{Si}} \\
& - \lambda_{\text{PSi}}^* \text{DissSiPSi} - w_{\text{GOC}} \frac{\partial \text{CaCO}_3}{\partial z} \quad (51)
\end{aligned}$$

The dissolution rate of PSi depends on in situ temperature and on silicic acid saturation following the parameterization proposed by Ridgwell et al. (2002):

$$\begin{aligned}
\text{Si}_{\text{eq}} &= 10^{6.44 - \frac{968}{T+273.15}} \\
\text{Si}_{\text{sat}} &= \frac{\text{Si}_{\text{eq}} - \text{Si}}{\text{Si}_{\text{eq}}} \\
\lambda_{\text{PSi}}^* &= \lambda_{\text{PSi}} \left[ 0.225 \left( 1 + \frac{T}{15} \right) \text{Si}_{\text{sat}} \right. \\
& \left. + 0.775 \left( \left( 1 + \frac{T}{400} \right)^4 \text{Si}_{\text{sat}} \right)^9 \right]. \quad (52)
\end{aligned}$$

The evolution of  $\lambda_{\text{PSi}}^*$  as a function of Si and of temperature is shown on Fig. 4.

Laboratory experiments show that the diatom frustule is made of two biogenic silica phases which dissolve simultaneously, but at different rates (e.g., Kamatani et al., 1980; Van Capellen et al., 2002; Moriceau et al., 2009; Loucaides et al., 2012). The first phase dissolves significantly faster than the second phase. It is associated with membrane lipids and amino acids and represents about one-third of the frustule (Moriceau et al., 2009). However, the existence of these two phases is still a matter of debate as it has been hypothesized to be a result of the experimental design of the dissolution experiments (Loucaides et al., 2012). In PISCES, despite this uncertainty, we model silica dissolution using two phases. The proportion of the most “labile” phase is set to a constant ( $\chi_{\text{lab}}$ ) in the upper ocean and is computed in the rest of the ocean assuming steady state:

$$\begin{aligned}
z_{\text{max}} &= \max(z_{\text{eu}}, z_{\text{mxl}}) \\
\chi_{\text{lab}} &= \begin{cases} \chi_{\text{lab}}^0 & \text{if } z \leq z_{\text{max}} \\ \chi_{\text{lab}}^0 \exp\left(-(\lambda_{\text{PSi}}^{\text{lab}} - \lambda_{\text{PSi}}^{\text{ref}}) \left(\frac{z - z_{\text{max}}}{w_{\text{GOC}}}\right)\right) & \text{Otherwise,} \end{cases} \quad (53a)
\end{aligned}$$

$$\lambda_{\text{PSi}} = \chi_{\text{lab}} \lambda_{\text{PSi}}^{\text{lab}} + (1 - \chi_{\text{lab}}) \lambda_{\text{PSi}}^{\text{ref}}. \quad (53b)$$

## 4.5 Nutrients

### 4.5.1 Nitrate and ammonium

$$\frac{\partial \text{NO}_3}{\partial t} = \text{Nitrif} - \mu_{\text{NO}_3}^P P - \mu_{\text{NO}_3}^D D$$

$$\begin{aligned}
& - R_{\text{NH}_4} \lambda_{\text{NH}_4} \Delta(\text{O}_2) \text{NH}_4 - R_{\text{NO}_3} \text{Denit} \quad (54) \\
\frac{\partial \text{NH}_4}{\partial t} = & \gamma^Z (1 - e^Z - \sigma^Z) \sum_I g^Z(I) Z + \gamma^M (1 - e^M - \sigma^M) \\
& \times \left( \sum_I g^M(I) + g_{\text{FF}}^M(\text{POC}) + g_{\text{FF}}^M(\text{GOC}) \right) M \\
& + \gamma^M R_{\text{up}}^M + \text{Remin} + \text{Denit} + N_{\text{fix}} \\
& - \text{Nitrif} - \lambda_{\text{NH}_4} \Delta(\text{O}_2) \text{NH}_4 \\
& - \mu_{\text{NH}_4}^P P - \mu_{\text{NH}_4}^D D \quad (55)
\end{aligned}$$

Nitrification (Nitrif) corresponds to the conversion of ammonium to nitrate due to bacterial activity. It is assumed to be photo-inhibited (e.g., Horrigan et al., 1981; Yoshioka and Saijo, 1984) and reduced in suboxic waters:

$$\text{Nitrif} = \lambda_{\text{NH}_4} \frac{\text{NH}_4}{1 + \text{PAR}} (1 - \Delta(\text{O}_2)), \quad (56a)$$

$$\overline{\text{PAR}} = \overline{\text{PAR}}_1 + \overline{\text{PAR}}_2 + \overline{\text{PAR}}_3, \quad (56b)$$

where  $\overline{\text{PAR}}$  is the PAR averaged over the mixed layer and  $\Delta(\text{O}_2)$  varies between 0 (oxic conditions,  $\text{O}_2 > \text{O}_2^{\text{min},1}$ ) and 1 (anoxia) according to

$$\Delta(\text{O}_2) = \min \left( 1, \max \left( 0, 0.4 \frac{\text{O}_2^{\text{min},1} - \text{O}_2}{\text{O}_2^{\text{min},2} + \text{O}_2} \right) \right). \quad (57)$$

When waters become suboxic, nitrate instead of oxygen is consumed during the remineralization of organic matter, i.e., denitrification (Denit). The N/C stoichiometric ratio of denitrification  $R_{\text{NO}_3}$  can be computed from  $R_{-\text{O}_2/\text{NO}_3}$  and is found to be 0.86 (Paulmier et al., 2009). Equation (57), implies that denitrification stops at oxygen concentration above 6  $\mu\text{M}$  (Lipschultz et al., 1990). We further assume complete oxidation by nitrate of the ammonia released from organic matter during denitrification. This oxidation rate has been arbitrarily set to the same value as nitrification rate ( $\lambda_{\text{NH}_4}$ ).

Finally, nitrogen fixation is parameterized in PISCES as follows:

$$L_N^{\text{Dz}} = \begin{cases} 0.01 & \text{if } L_N^P \geq 0.8 \\ 1 - L_N^P & \text{Otherwise,} \end{cases} \quad (58a)$$

$$\begin{aligned}
N_{\text{fix}} = & N_{\text{fix}}^m \max(0, \mu_P - 2.15) L_N^{\text{Dz}} \\
\min \left( \frac{\text{bFe}}{K_{\text{Fe}}^{\text{Dz}} + \text{bFe}}, \frac{\text{PO}_4}{K_{\text{PO}_4}^{\text{P,min}} + \text{PO}_4} \right) & \left( 1 - e^{-\frac{\text{PAR}}{L_{\text{fix}}}} \right). \quad (58b)
\end{aligned}$$

This very crude parameterization is based on the following assumptions that have been inferred from studies of *Trichodesmium* (e.g., Mills et al., 2004; Masotti et al., 2007; Zehr, 2011):

- Nitrogen fixation is restricted to warm waters above 20 °C ( $\mu_P > \mu_P(20) = 2.15$ ).

- Nitrogen fixation is restricted to areas with insufficient nitrogen ( $L_N^P < 0.8$ ).
- Nitrogen fixation requires iron and phosphorus.
- Nitrogen fixation needs high light levels, i.e.,  $E_{\text{fix}}$  is high.

The scaling factor  $N_{\text{fix}}^m$  is set from the namelist and thus, may be chosen by the user.

#### 4.5.2 Phosphate

$$\begin{aligned}
\frac{\partial \text{PO}_4}{\partial t} = & \gamma^Z (1 - e^Z - \sigma^Z) \sum_I g^Z(I) Z \\
& + \gamma^M (1 - e^M - \sigma^M) \left( \sum_I g^M(I) + \sum_I g_{\text{FF}}^M(I) \right) M \\
& + \gamma^M R_{\text{up}}^M + \text{Remin} + \text{Denit} - \mu^P P - \mu^D D \quad (59)
\end{aligned}$$

All terms in this equation have been described previously.

#### 4.5.3 Iron

$$\begin{aligned}
\frac{\partial \text{Fe}}{\partial t} = & \max \left( 0, (1 - \sigma^Z) \frac{\sum_I \theta^{\text{Fe},I} g^Z(I)}{\sum_I g^Z(I)} - e_N^Z \theta^{\text{Fe},Z} \right) \sum_I g^Z(I) Z \\
& + \max \left( 0, (1 - \sigma^M) \frac{\sum_I \theta^{\text{Fe},I} g^M(I) + \sum_I \theta^{\text{Fe},I} g_{\text{FF}}^M(I)}{\sum_I g^M(I) + \sum_I g_{\text{FF}}^M(I)} \right. \\
& \left. - e_N^M \theta^{\text{Fe},Z} \right) \\
& \left( \sum_I g^M(I) + \sum_I g_{\text{FF}}^M(I) \right) M + \gamma^M \theta^{\text{Fe},Z} R_{\text{up}}^M \\
& + \lambda_{\text{POC}}^* \text{SFe} \\
& - (1 - \delta^P) \mu^{P\text{Fe}} P - (1 - \delta^D) \mu^{D\text{Fe}} D - \text{Scav} - \\
& \text{Cgfe1} - \text{Cgfe2} - \text{Aggfe} - \text{Bactfe} \quad (60)
\end{aligned}$$

Iron scavenging (Scav) has been described previously in Sect. 4.4.3. Iron is present in seawater largely as colloids (e.g., Wu et al., 2001; Wu and Boyle, 2002; Boyd and Ellwood, 2010). These colloids may aggregate with dissolved organic matter as it forms gels. Thus, they may be transferred to the particulate pool, and settle to the ocean floor. Very few models have incorporated this potential important sink of dissolved iron (Ye et al., 2009, 2011). In PISCES, we model this process following the approach chosen for DOM (see Sect. 4.3):

$$\text{Cgfe1} = ((a_1 \text{DOC} + a_2 \text{POC}) \times \text{sh} + a_4 \text{POC} + a_5 \text{DOC}) \times \text{Fe}_{\text{coll}}, \quad (61a)$$

$$\text{Cgfe2} = a_3 \text{GOC} \times \text{sh} \times \text{Fe}_{\text{coll}}, \quad (61b)$$

where  $\text{Fe}_{\text{coll}}$  is computed from the iron chemistry model (see below).



When dissolved iron concentration exceeds the total ligand concentration  $L_T$ , scavenging is enhanced as it is done in many other biogeochemical models (e.g., Moore et al., 2004; Dutkiewicz et al., 2005):

$$\text{Aggfe} = 1000 \lambda^{\text{Fe}} \max(0, \text{Fe} - L_T) \text{Fe}' \quad (62)$$

This scavenging loss term is assumed to be definitive, i.e., iron is permanently removed from the ocean by this process.

Heterotrophic bacteria acquire iron from seawater using siderophore-based iron transport systems (Haygood et al., 1993; Martinez et al., 2000). Observations show that they have quite elevated Fe / C ratios and account for a significant fraction of the total biological uptake of iron (Tortell et al., 1996, 1999). The bacterial uptake of iron is parameterized according to

$$\text{Bactfe} = \mu_P L_{\text{lim}}^{\text{Bact}} \theta_{\text{max}}^{\text{Fe,Bact}} \frac{\text{Fe}}{K_{\text{Fe}}^{\text{B,I}} + \text{Fe}} \text{Bact}, \quad (63)$$

where  $\theta_{\text{max}}^{\text{Fe,Bact}}$  denotes the maximum Fe / C ratio of bacteria.

The different iron pools are computed using a chemistry model. Two different chemistry models are available in PISCES:

- A simple chemistry model based on one ligand (L) and two dissolved iron forms: dissolved inorganic iron ( $\text{Fe}'$ ) and dissolved complexed iron ( $\text{FeL}$ ).
- The complex chemistry model of Tagliabue and Arrigo (2006) as modified by Tagliabue and Völker (2011). This model is based on two ligands ( $L_W$  and  $L_S$ ) and five iron forms: free Fe(II) ( $\text{Fe(II)}'$ ) and Fe(III) ( $\text{Fe(III)}'$ ), Fe(III) bound to the weak ligand ( $\text{FeL}_W$ ), Fe(III) bound to the strong ligand ( $\text{FeL}_S$ ) and solid iron ( $\text{Fe}_P$ ).

The complex iron model is activated in PISCES setting the Boolean variable `ln_fechem` to true.

Our main purpose is not to provide a fully detailed description of both chemistry models as they have been described fairly extensively elsewhere. For the simple chemistry model, the reader should refer to Aumont and Bopp (2006), whereas the complex model is detailed in Tagliabue and Völker (2011). For the complex model, all chemical constants have identical values to what was chosen in Tagliabue and Völker (2011) and are thus not listed in Table 1a–e. Only a very brief description of both models will be given here, especially for the complex model. Both models are based on the assumption that chemical reactions are fast enough relative to the other biogeochemical processes affecting iron (for instance phytoplankton uptake) that they can be considered at equilibrium.

#### 4.5.4 Simple chemistry model

Dissolved iron is assumed to be in the form of free inorganic iron  $\text{Fe}'$  and of “complexed” iron  $\text{FeL}$ . Both forms of iron are

assumed to be equally susceptible to consumption by phytoplankton despite recent observations suggest that this may be not the case (Nishioka and Takeda, 2000; Chen and Wang, 2001; Chen et al., 2003). In other words, the total bioavailable concentration of iron is equal to the total dissolved iron concentration (Fe). The chemical speciation of iron is deduced from the three following equations

$$\begin{aligned} L_T &= \text{FeL} + L' \\ \text{Fe} &= \text{FeL} + \text{Fe}' \\ K_{\text{eq}}^{\text{Fe}} &= \frac{\text{FeL}}{L' \text{Fe}'}. \end{aligned} \quad (64)$$

The chemical equilibrium constant  $K_{\text{eq}}^{\text{Fe}}$  is computed from the formulation proposed by Liu and Millero (2002). Solving this set of equations is equivalent to solve a second-order polynomial equation in  $\text{Fe}'$ , whose solution is

$$\begin{aligned} \Delta &= 1 + K_{\text{eq}}^{\text{Fe}} L_T - K_{\text{eq}}^{\text{Fe}} \text{Fe} \\ \text{Fe}' &= \frac{-\Delta + \sqrt{\Delta^2 + 4K_{\text{eq}}^{\text{Fe}} \text{Fe}}}{2K_{\text{eq}}^{\text{Fe}}}. \end{aligned} \quad (65)$$

Colloidal iron is assumed to represent 50 % of  $\text{FeL}$ :

$$\text{Fe}_{\text{coll}} = 0.5 \text{FeL}. \quad (66)$$

The total ligand concentration  $L_T$  can be either constant over the ocean, using a value defined in the namelist or can be variable using the relationship proposed by Tagliabue and Völker (2011):

$$L_T = \max(0.09(\text{DOC} + 40) - 3, 0.6), \quad (67)$$

where  $L_T$  is in  $\text{nmol L}^{-1}$  and DOC in  $\mu\text{mol L}^{-1}$ .

#### 4.5.5 Complex chemistry model

The iron chemical system is governed by the following set of four equations

$$0 = k_{\text{IW}} \text{Fe(III)}' L_W - k_{\text{bW}} \text{FeL}_W - k_{\text{phW}} \text{FeL}_W - k_{\text{th}} \text{FeL}_W, \quad (68a)$$

$$0 = k_{\text{IS}} \text{Fe(III)}' L_S - k_{\text{bS}} \text{FeL}_S - k_{\text{phS}} \text{FeL}_S, \quad (68b)$$

$$0 = k_{\text{phW}} \text{FeL}_W + k_{\text{phS}} \text{FeL}_S + k_{\text{th}} \text{Fe(III)}' - k_{\text{ox}} \text{Fe(II)'}, \quad (68c)$$

$$0 = k_{\text{pcp}} \text{Fe(III)}' - k_r \text{Fe}_P. \quad (68d)$$

A supplementary reaction has been added relative to the original set of equations. In the Pacific Ocean, thermal (dark) reduction of Fe(III) organic complexes has been shown to produce the accumulation of a sizeable amount of  $\text{Fe(II)'}$  in the mesopelagic zone (Hansard et al., 2009).

Additional constraints are given by the conservation of total dissolved iron (Fe),  $L_{WT}$  and  $L_{ST}$  over the fast timescale:

$$\text{Fe} = \text{Fe(III)}' + \text{Fe(II)}' + \text{FeL}_W + \text{FeL}_S + \text{Fe}_P, \quad (69a)$$

$$L_{WT} = FeL_W + L_W, \quad (69b)$$

$$L_{ST} = FeL_S + L_S. \quad (69c)$$

Solving this system of equations is equivalent to solving a third-order polynomial equation in  $Fe(III)'$  (Eq. 16 in Tagliabue and Völker, 2011). Because thermal aphotic reduction of  $FeL_W$  has been added here, the definition of some coefficients in the original study has changed:

$$b = 1 + \frac{k_{phW} + k_{th}}{k_{ox}}, \quad (70a)$$

$$K_W = \frac{k_{phW} + k_{th} + k_{bW}}{k_{lW}}, \quad (70b)$$

where  $k_{th}$  has been set to  $0.0048 \text{ h}^{-1}$ . Then, knowing  $Fe(III)'$ , the other four iron species can be computed.

Observations suggest that the weak ligand ( $L_W$ ) is ubiquitous in the water column and is probably produced by the degradation of organic matter sinking from the upper layers of the ocean. The strong ligand is present in the upper ocean and is most probably produced by autotrophic and heterotrophic bacteria (for instance siderophores) (e.g., Boyd and Ellwood, 2010). In PISCES, we assume that two-thirds of the total ligand concentration above  $0.6 \text{ nmol L}^{-1}$  is going to  $L_S$ , the rest is attributed to  $L_W$ :

$$L_{WT} = 0.6 + \frac{1}{3}(L_T - 0.6), \quad (71a)$$

$$L_{ST} = \frac{2}{3}(L_T - 0.6). \quad (71b)$$

As in the simple chemistry model, the ligand concentration  $L_T$  can be either constant over the ocean, using a value defined in the namelist or can be variable using the relationship proposed by Tagliabue and Völker (2011) (see Eq. 67).

The rate constants required by the model are identical to those described by Tagliabue et al. (2009a) as modified by Tagliabue and Völker (2011). Furthermore, we have slightly changed the formulation of the oxidation rate constant used in the original model:

$$k_{ox} = k'_{ox} \frac{\max(O_2, 1 \mu\text{mol L}^{-1})}{O_{2sat}}. \quad (72)$$

This avoids numerical problems in strongly anoxic areas where oxygen concentration is close to 0. Bioavailable iron can be defined either as  $Fe(II)' + Fe(III)' + FeL_S$  or as  $Fe(II)' + Fe(III)' + FeL_S + FeL_W$ .  $k_{th}$  has assigned the value computed from the observations by Hansard et al. (2009), consistent with the data of Pullin and Cabaniss (2003). Colloidal iron and dissolved inorganic iron are defined as

$$Fe_{coll} = 0.5(Fe_p + FeL_W + FeL_S), \quad (73a)$$

$$Fe' = Fe(III)' + Fe(II)'. \quad (73b)$$

We assumed that 50 % of the iron bound to ligands and of the particulate inorganic iron is colloidal iron.

#### 4.5.6 Si

$$\frac{\partial Si}{\partial t} = \lambda_{PSi}^* \text{Diss}_{Si} \text{PSi} - \theta_{opt}^{D, Si} (1 - \delta^D) \mu^D D \quad (74)$$

All terms in this equation have been already defined previously.

#### 4.6 Calcite

$$\frac{\partial CaCO_3}{\partial t} = P_{CaCO_3} - \lambda_{CaCO_3}^* CaCO_3 - w_{GOC} \frac{\partial CaCO_3}{\partial z} \quad (75)$$

In PISCES, calcium carbonate is assumed to exist only in the form of calcite. Thus, aragonite is not considered, for instance, for the computation of chemical dissolution in the water column.

The biological production of sinking calcite is defined as

$$P_{CaCO_3} = R_{CaCO_3} \left( \eta^Z g^Z (P) Z + \eta^M g^M (P) M + 0.5 \left( m^P \frac{P}{K_m + P} P + sh \times w^P P^2 \right) \right). \quad (76)$$

The rain ratio  $R_{CaCO_3}$  is variable. We propose the following parameterization for this ratio:

$$R_{CaCO_3} = r_{CaCO_3} L_{lim}^{CaCO_3} \frac{T}{0.1 + T} \max\left(1, \frac{P}{2}\right) \times \frac{\max(0, PAR - 1)}{4 + PAR} \frac{30}{30 + PAR} \times \left(1 + \exp\left(\frac{-(T - 10)^2}{25}\right)\right) \times \min\left(1, \frac{50}{z_{mxi}}\right). \quad (77)$$

This parameterization is based on a set of very simple assumptions, mainly inferred from the review by Zondervan (2007):

- Coccolithophores are not very abundant in very oligotrophic waters.
- Calcification tends to be maximum at intermediate light levels and decrease at either high and low light levels, around 30 and 4  $\text{W m}^{-2}$ , respectively.
- Coccolithophores are not found when the temperature of sea water is below  $0^\circ\text{C}$ .
- Coccolithophores are found in stratified waters. Their abundance decreases when the mixed layer depth ( $z_{mxi}$ ) exceeds 50 m.
- Maximum levels of coccolithophores are found in the mid-latitudes, where temperature is around  $10^\circ\text{C}$ .

We recognize that this parameterization is quite ad hoc and may seem arbitrary. But as it will be shown, it simulates reasonable calcification patterns and alkalinity distribution (yet

we recognize that it could be for the wrong reasons). Furthermore, it avoids an explicit modeling of the coccolithophores which is far from being trivial.

Only part ( $\eta^I$ ) of the grazed shells are routed to sinking calcite. The rest is taken to dissolve in the acidic guts of zooplankton (Jansen and Wolf-Gladrow, 2001). This dissolution is still debated. However, observations tend to show that a significant proportion of the sinking shells is lost in the upper ocean, with this being associated with grazing as well as other mechanisms (Milliman et al., 1999).

The dissolution of calcite is modeled as in Gehlen et al. (2007):

$$\Delta\text{CO}_3^{2-} = \max\left(0, 1 - \frac{\text{CO}_3^{2-}}{\text{CO}_3^{\text{sat}}}\right), \quad (78)$$

$$\lambda_{\text{CaCO}_3}^* = \lambda_{\text{CaCO}_3} (\Delta\text{CO}_3^{2-})^{\text{nca}}. \quad (79)$$

#### 4.7 The carbonate system

$$\frac{\partial\text{DIC}}{\partial t} = \gamma^Z (1 - e^Z - \sigma^Z) \sum_I g^Z(I) Z + \gamma^M (1 - e^M - \sigma^M)$$

$$\left( \sum_I g^M(I) + \sum_I g_{\text{FF}}^M(I) \right) M + \gamma^M R_{\text{up}}^M + \text{Remin} + \text{Denit} + \lambda_{\text{CaCO}_3}^* \text{CaCO}_3 - P_{\text{CaCO}_3} - \mu^D D - \mu^P P \quad (80)$$

$$\frac{\partial\text{Alk}}{\partial t} = \theta^{\text{N,C}} \text{Remin} + \theta^{\text{N,C}} (r_{\text{NO}_3}^* + 1) \text{Denit}$$

$$+ \theta^{\text{N,C}} \gamma^Z (1 - e^Z - \sigma^Z) \sum_I g^Z(I) Z$$

$$+ \theta^{\text{N,C}} \gamma^M (1 - e^M - \sigma^M)$$

$$\left( \sum_I g^M(I) + \sum_I g_{\text{FF}}^M(I) + \theta^{\text{N,C}} \gamma^M R_{\text{up}}^M \right) M + \theta^{\text{N,C}} \mu_{\text{NO}_3}^P P + \theta^{\text{N,C}} \mu_{\text{NO}_3}^D D + \theta^{\text{N,C}} N_{\text{fix}} + 2\lambda_{\text{CaCO}_3}^* \text{CaCO}_3 + \theta^{\text{N,C}} \Delta(\text{O}_2) (r_{\text{NH}_4}^* - 1) \lambda_{\text{NH}_4} \text{NH}_4 - \theta^{\text{N,C}} \mu_{\text{NH}_4}^P P - \theta^{\text{N,C}} \mu_{\text{NH}_4}^D D - 2\theta^{\text{N,C}} \text{Nitrif} - 2P_{\text{CaCO}_3} \quad (81)$$

All terms in the above equations have been described previously in this document. In addition to these biogeochemical fluxes, the ocean exchanges  $\text{CO}_2$  with the atmosphere at the sea surface. The gas exchange coefficient is computed from the relationship proposed by Wanninkhof (1992). No exchange is allowed with the atmosphere across sea ice:

$$k_{\text{gCO}_2} = k'_{\text{gCO}_2} \times (1 - \%_{\text{ice}}), \quad (82)$$

where  $\%_{\text{ice}}$  is the concentration of sea ice which varies between 0 and 1. The carbonate chemistry follows the OCMIP protocols (more information at <http://ocmip5.ipl.jussieu.fr/>

OCMIP/) except that it has been simplified to reduce the computing cost: alkalinity only includes carbonate, borate and water ( $\text{H}^+$ ,  $\text{OH}^-$ ).

Atmospheric  $p\text{CO}_2$  can be set as an external tunable parameter via a namelist parameter or read from a file. Its value is uniform over the global ocean (no spatial gradient) and is not allowed to vary in response to the air–sea fluxes. This means that PISCES does not include an interactive atmospheric (box or more complex) model (although this functionality can be added very easily). Finally, the impact of atmospheric pressure on  $p\text{CO}_2$  can be accounted for by setting the Boolean `ln_presatm` to true in the namelist. In that case, the 2-D spatial distribution of atmospheric pressure should be read in a file.

#### 4.8 Oxygen

$$\frac{\partial\text{O}_2}{\partial t} = \text{O}_2^{\text{ut}} (\mu_{\text{NH}_4}^P P + \mu_{\text{NH}_4}^D D) + (\text{O}_2^{\text{ut}} + \text{O}_2^{\text{nit}})$$

$$(\mu_{\text{NO}_3}^P P + \mu_{\text{NO}_3}^D D) + \text{O}_2^{\text{nit}} N_{\text{fix}} - \text{O}_2^{\text{ut}} \gamma^Z (1 - e^Z - \sigma^Z) \sum_I g^Z(I) Z - \text{O}_2^{\text{ut}} \gamma^M$$

$$(1 - e^M - \sigma^M) \left( \sum_I g^M(I) + \sum_I g_{\text{FF}}^M(I) \right) M - \text{O}_2^{\text{ut}} \gamma^M R_{\text{up}}^M - \text{O}_2^{\text{ut}} \text{Remin} - \text{O}_2^{\text{nit}} \text{Nitrif} \quad (83)$$

In this equation, the stoichiometric ratio  $\text{O}_2^{\text{ut}}$  represents the change in oxygen relative to carbon when ammonium is converted to organic matter, whereas  $\text{O}_2^{\text{nit}}$  denotes the consumption of oxygen during nitrification. Their values have been set respectively to 131/122 and 32/122 so that the typical Redfield ratio for oxygen is equal to 1.34 as proposed by Körtzinger et al. (2001).

Oxygen is exchanged with the atmosphere using the parameterization of Wanninkhof (1992) to compute the gas exchange coefficient. The atmospheric concentration of oxygen is constant over time and space and cannot be specified by the user. As for  $\text{CO}_2$ , no air–sea fluxes are allowed when the ocean is covered by sea ice (see Eq. 82).

#### 4.9 External supply of nutrients

Nutrients are supplied to the ocean from five different sources: atmospheric dust deposition, rivers, sea ice, sediment mobilization and hydrothermal vents.

##### 4.9.1 Atmospheric deposition

The model can include the atmospheric supply of Fe, Si, P and N. The former three sources (Fe, Si and P) are dependent on each other as they are computed from the same dust input file. They are activated in PISCES by setting the Boolean `ln_dust` to true. Otherwise, no atmospheric source of Fe, P and Si is prescribed. Furthermore, in that case, the dust

concentration in the ocean (used for instance in Eq. 50) is set to 0. The iron content of dust is set to a constant value specified in the namelist. Its default value is 3.5 % which is the average content of crustal material (e.g., Taylor and McLennan, 1985; Jickells and Spokes, 2001; Jickells et al., 2005). The solubility of dust iron in sea water can be either set to a constant value in the namelist or can be read from a file if `ln_solub` is set to true. Once it has left the surface layer, particulate inorganic iron from dust is still assumed to experience dissolution. The dissolution rate is computed assuming that mineral particles sink at a constant speed specified in the namelist and that about 0.01 % of the particulate iron dissolves in a day (Bonnet and Guieu, 2004). This is equivalent to a remineralization length scale of 20 000 m if the sinking speed is set to a typical value of  $2 \text{ m day}^{-1}$ , on the same order as the length scale prescribed for the same process by Moore et al. (2004). Atmospheric deposition of Si is also considered following Moore et al. (2002b) and is restricted to the first layer of the model. Atmospheric deposition of P is computed from dust deposition assuming that the total phosphorus content of dust is 750 ppm (Mahowald et al., 2008) and that the solubility in surface sea water is 10 % (Ridame and Guieu, 2002; Mahowald et al., 2008). As for Si, deposition is restricted to the first level of the ocean model. Atmospheric deposition of N is treated separately from the deposition of the other nutrients and can be activated in the model by the Boolean `ln_ndepo`. All nitrogen deposited at the ocean surface is assumed to dissolve. We made the quite strong assumption for all nutrients that sea ice does not alter the deposition fluxes.

The dust (Dust) concentration in the ocean is modeled in a very simplistic way in PISCES. It is computed from dust deposition assuming a constant sinking speed (the same as the sinking speed used to compute iron dissolution from dust in the interior of the ocean). Furthermore, dust is not transported by the ocean currents. This assumption is made in PISCES to avoid adding another prognostic tracer in the model. As a consequence, the concentration of dust is computed as

$$\text{Dust} = \frac{D_{\text{dust}}}{w_{\text{dust}}}, \quad (84)$$

where  $D_{\text{dust}}$  is dust deposition at the surface and  $w_{\text{dust}}$  is the prescribed sinking speed of dust.

#### 4.9.2 River discharge

River discharge is activated by setting the Boolean variable `ln_river` to true in the namelist. The river discharge of the different elements is then read from a file that must be provided in that case by the user. The river supply of DIN, DIP, DON, DOP, Si, DIC, alkalinity and DOC need to be provided. As DON, DOC and DOP are not separately modeled in PISCES (fixed stoichiometry), dissolved organic matter is assumed to remineralize instantaneously at the river mouth and thus,

DON, DOP and DIC are added to DIN, DIP and DIC, respectively. As a default in PISCES, river supply of all elements but DIC and alkalinity is taken from the GLOBAL-NEWS2 data sets (Mayorga et al., 2010). For DIC and alkalinity, we use results from the Global Erosion Model (GEM) of Ludwig et al. (1996), neglecting the POC delivery as most of it is lost in the estuaries and in the coastal zone (Smith and Hollibaugh, 1993). All fields are interpolated onto the ORCA grid and co-localized with the river runoff prescribed in the physical model. Iron is also delivered to the ocean by rivers. The amount of supplied iron is computed from the river supply of inorganic carbon, assuming a constant Fe / DIC ratio. This ratio is determined so that the total Fe supply equals  $1.45 \text{ Tg Fe yr}^{-1}$  as estimated by Chester (1990).

#### 4.9.3 Reductive mobilization of iron from marine sediments

Reductive mobilization of iron from marine sediments have been recognized as a significant source to the ocean (Johnson et al., 1999; de Baar and de Jong, 2001; Moore et al., 2004). Fe concentrations in the sediment pore waters are often several orders of magnitude larger than in the seawater. A large part of the iron released to the ocean either by diffusion or by resuspension is likely to be oxidized in insoluble forms and trapped back to the sediments, at least in oxygenated waters (de Baar and de Jong, 2001). Yet, some of this iron should escape as observations clearly show increasing concentration gradients of particulate and dissolved iron toward the coastal zones. Unfortunately, almost no quantitative information is available to parameterize this potentially important source. Observations from benthic chambers indicate that this source may be controlled by the oxygen concentrations overlying the sediments (Raiswell and Anderson, 2005; Severmann et al., 2010) and perhaps the magnitude of the organic carbon export to the sediments (Elrod et al., 2004). Such potential relationships are not yet embedded in PISCES.

In a way similar to Moore et al. (2004), we apply a maximum constant iron source from the sediments. Since anoxic sediments are more likely to release iron to the seawater, we have modulated this source by a factor ( $F_{\text{sed}}$ ) computed from the metamodel of Middelburg et al. (1996):

$$z_{F_{\text{sed}}} = \min \left( 8, \left( \frac{z}{500 \text{ m}} \right)^{-1.5} \right), \quad (85a)$$

$$\zeta_{F_{\text{sed}}} = -0.9543 + 0.7662 \ln(z_{F_{\text{sed}}}) - 0.235 (\ln(z_{F_{\text{sed}}}))^2, \quad (85b)$$

$$F_{\text{sed}} = \min(1, \exp(\zeta_{F_{\text{sed}}})/0.5). \quad (85c)$$

From this metamodel, it is possible to estimate the relative contribution of anaerobic processes to the total mineralization of organic matter in the sediments, and thus to have an indication on how well the sediment is oxygenated (Soetaert et al., 2000). Our modulation factor is sim-

ply set equal to this relative contribution. The maximum iron flux from the sediments has been set by default to  $2 \mu\text{mol Fe m}^{-2} \text{d}^{-1}$  by adjusting the modeled iron distribution to the few iron observations available over the continental margins. This value is identical to that used by Moore et al. (2004) in their model. The maximum iron flux constant can be specified in the namelist and thus, may be changed from the default value by the user.

Unfortunately, as a consequence of the relatively coarse resolution of ORCA2, the model bathymetry is not able to correctly represent the critical spatial scales of the ocean bathymetry. An example is the continental shelves, which typically have a width scale of 10–30 km, which can be approximately an order of magnitude less than the horizontal resolution of the model. In order to take sub-model grid scale bathymetric variations into account in the Fe source function, the model grid structure has been compared with the high-resolution ETOPO5 data set. An algorithm was developed whereby for each and every horizontal grid cell, the corresponding region in the ETOPO5 data set is considered. For each vertical level in the model corresponding to a particular horizontal grid point, the corresponding ocean-bottom area from ETOPO5 (in fractional units) is saved, with the end result being a three-dimensional array containing an equivalent area for the bottom bathymetry of the ocean for the ETOPO5 data set. The iron flux computed as described above is then multiplied by this fractional area  $\%_{\text{sed}}$  (which varies between 0 and 1):

$$F_{\text{Fe}}^{\text{sed}} = F_{\text{Fe,max}}^{\text{sed}} \times F_{\text{sed}} \times \%_{\text{sed}}. \quad (86)$$

This corresponds to a global flux of  $34 \text{ Gmol Fe yr}^{-1}$ .

#### 4.9.4 Iron from hydrothermalism

Recent studies have shown that hydrothermalism may deliver to the deep ocean a significant amount of dissolved iron (e.g., Mackey et al., 2002; Boyle and Jenkins, 2008; Bennett et al., 2008; Toner et al., 2009). Despite very large uncertainties, this source has been estimated, based on discrete data and a model, to  $3$  to  $9 \times 10^8 \text{ mol Fe yr}^{-1}$  globally (Bennett et al., 2008; Tagliabue et al., 2010). In PISCES, this source is included following the modeling study by Tagliabue et al. (2010) and may be activated by setting the Boolean `ln_hydrofe` to true. The hydrothermal flux of iron has been computed based on observed correlations between  $^3\text{He}$  and  $\text{dFe}$  (Boyle et al., 2005; Boyle and Jenkins, 2008) and using a data compilation of  $\text{dFe} / ^3\text{He}$  (see the Supplement of Tagliabue et al., 2010). Then, the spatial distribution of this flux has been derived from previous modeling works on  $^3\text{He}$ , which relate the  $^3\text{He}$  flux to the ridge-spreading rates (Farley et al., 1995; Dutay et al., 2004); 0.2 % of the delivered iron is assumed to be soluble.

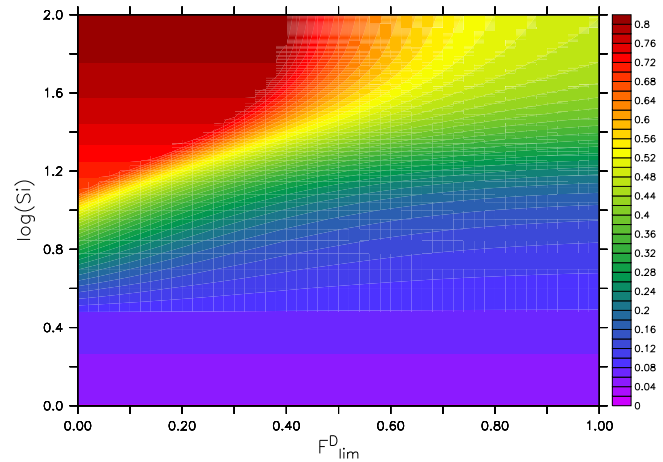

**Figure 3.**  $\theta_{\text{opt}}^{\text{Si},D}$  as a function of Si concentration and  $F_{\text{lim},1}^{D,\text{Si}}$ . The vertical axis corresponds to  $\log(\text{Si})$ .

#### 4.9.5 Iron from sea ice

The last external source of nutrients which is taken into account in PISCES is the exchange of iron between the ocean and the sea ice associated with formation and melting. This source is activated by setting the Boolean variable `ln_ironice` to true. The receding ice edge is often characterized by intense phytoplankton abundance which can be explained by ocean stratification promoted by the melting of sea ice (Smith and Nelson, 1985) as well as the releases of iron accumulated in sea ice during winter (Sedwick and Di Tullio, 1997; Tagliabue and Arrigo, 2006). Measurements in sea ice have found iron concentrations of more than 1 order of magnitude higher than in adjacent sea water (Lannuzel et al., 2007, 2008). About 90 % of this iron has been shown to be of oceanic origin (Lannuzel et al., 2007). Thus, iron is taken up from sea water when ice forms and is released back to the ocean when it melts. Lancelot et al. (2009) have studied the impact of this source in the Southern Ocean and shown that it is of primary importance in the seasonal ice zone. Their approach relies on the modeling of iron concentration within sea ice. In PISCES, we have simplified this model by assuming that iron concentration in sea ice is constant. In that case, the iron fluxes between the ocean and the sea ice can be computed from the water fluxes between these two reservoirs:

$$F_{\text{Fe}}^{\text{ice},-} = \min(0, -EP_{\text{oi}}) \times \text{Fe}, \quad (87a)$$

$$F_{\text{Fe}}^{\text{ice},+} = \max(0, -EP_{\text{oi}}) \times \text{Fe}_{\text{ice}}, \quad (87b)$$

$$F_{\text{Fe}}^{\text{ice}} = F_{\text{Fe}}^{\text{ice},-} + F_{\text{Fe}}^{\text{ice},+}, \quad (87c)$$

where  $EP_{\text{oi}}$  is the water flux (in  $\text{kg m}^{-2} \text{s}^{-1}$ ) from the ice to the ocean and  $\text{Fe}_{\text{ice}}$  is the iron concentration in sea ice which has been found to be on the order of  $10 \text{ nmol L}^{-1}$ . In this equation,  $F_{\text{Fe}}^{\text{ice},-}$  is thus the loss of iron from the ocean when sea ice forms and  $F_{\text{Fe}}^{\text{ice},+}$  is the release of iron to ocean

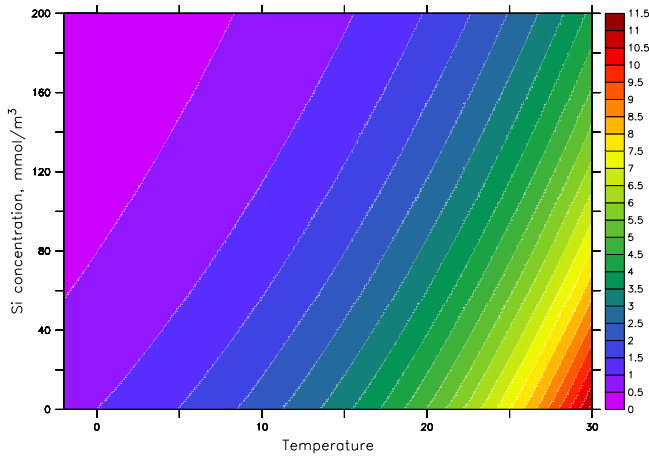

**Figure 4.** Dissolution rate of PSI ( $\lambda_{\text{PSi}}^*$ ) normalized to its value at 0°C with no silicate. Temperature is in °C.

when sea ice melts. It should be noted here that since we do not model iron in sea ice, the exchange of iron between both reservoirs is not conservative. In the model configuration presented here, ice represents a net source of iron of  $0.024 \text{ Gmol Fe yr}^{-1}$ .

#### 4.10 Bottom boundary conditions

At the bottom of the ocean, the exchange between the sediments and the ocean can be represented either with or without a sediment model. The sediment model is activated by using the cpp key `key_sed`. This model will not be described in this document. It is basically identical to the model of Heinze et al. (1999) with some modifications as described by Gehlen et al. (2006). The main modification is the addition of denitrification to the set of early diagenetic reactions. Parameter values are identical to those in Heinze et al. (1999).

When the sediment model is not activated, very basic but different treatments are applied at the bottom of the ocean depending on the tracer considered. For biogenic silica, the amount of particulate material that is permanently buried in the sediments is assumed to exactly balance the external input from dust deposition and river discharge, described in the previous section. Then, we assume that the part of biogenic silica that is not permanently buried redissolves back to the water column instantaneously.

For particulate organic carbon, we first determine the proportion of organic matter reaching the seafloor that is permanently buried. The burial efficiency is computed using the algorithm proposed by Dunne et al. (2007):

$$E_{\text{burial}} = 0.013 + \frac{0.53 F_{\text{OC}}^2}{(7.0 + F_{\text{OC}})^2}, \quad (88)$$

where  $E_{\text{burial}}$  is the burial efficiency and  $F_{\text{OC}}$  is the flux of organic carbon at the bottom (in  $\text{mmol C m}^{-2} \text{d}^{-1}$ ). We then use the metamodel by Middelburg et al. (1996) to determine

the proportion of degradation of the remaining organic matter that is due to denitrification:

$$\begin{aligned} \log(P_{\text{denit}}) = & -2.2567 - 1.185 \log(F_{\text{OC}}) - 0.221(\log(F_{\text{OC}}))^2 \\ & - 0.3995 \log(\text{NO}_3) \log(\text{O}_2) \\ & + 1.25 \log(\text{NO}_3) + 0.4721 \log(\text{O}_2) \\ & - 0.0996 \log(z) \\ & + 0.4256 \log(F_{\text{OC}}) \log(\text{O}_2), \end{aligned} \quad (89)$$

where the tracer concentrations are in  $\mu\text{mol L}^{-1}$  and  $F_{\text{OC}}$  is the flux of organic carbon at the bottom (in  $\mu\text{mol cm}^{-2} \text{d}^{-1}$ ). In this equation, oxygen and nitrate concentrations are not allowed to be below  $10 \mu\text{mol L}^{-1}$  and  $1 \mu\text{mol L}^{-1}$ , respectively. Then, the fluxes of nitrate and oxygen to the sediment as a consequence of denitrification and oxic degradation, respectively, can be computed:

$$F_{\text{NO}_3}^{\text{denit}} = R_{\text{NO}_3} P_{\text{denit}} F_{\text{OC}}, \quad (90a)$$

$$F_{\text{O}_2}^{\text{oxic}} = \text{O}_2^{\text{ut}} (1 - P_{\text{denit}}) F_{\text{OC}}. \quad (90b)$$

Particulate organic carbon which has been degraded by denitrification and oxic processes is released in the bottom box as ammonium.

A specific treatment of calcite at the sediment interface is embedded in PISCES. The preservation of calcite in the sediments is represented as a function of the saturation level of the overlying waters:

$$\%_{\text{CaCO}_3} = \min \left( 1, 1.3 \frac{0.2 - \Omega}{0.4 - \Omega} \right), \quad (91)$$

where  $\Omega$  is the calcite saturation level. This relationship has been deduced from the study by Archer (1996). The permanent burial of calcite is modulated by  $\%_{\text{CaCO}_3}$ . The amount of calcite that is not buried, instantaneously dissolves back to the ocean.

## 5 Model parameters and their default values

Table 1a–e list model parameters, their respective units and default values as well as a brief description of each of them. Many of these parameters can be specified in the `namelist_piscs` file. As much as possible, the parameter values have been derived from the literature. However, many parameters, such as the mortality rates, are either not constrained at all, or only poorly constrained by the observations. Their values have been adjusted by successive simulations evaluated against the observational data sets presented below.

In addition to the parameters above, PISCES includes a number of control parameters defined as Boolean variables that appear in the `namelist` file `namelist_piscs`. These variables either allow one to switch between different functional forms or activate additional functionalities. These con-

**Table 2.** Boolean variables in the namelist. These variables activate functionalities of PISCES.

Boolean name	Description
ln_co2int	Read atmospheric pco2 from a file (T) or constant (F)
ln_presatm	Constant atmospheric pressure (F) or from a file (T)
ln_varpar	PAR made a variable fraction of shortwave (T) or not (F)
ln_newprod	Use Eq. (2a) (T) or Eq. (2b) for phytoplankton growth
ln_dust	Dust input from the atmosphere (T)
ln_solub	Variable solubility of iron in dust (T)
ln_river	River discharge of nutrient (T)
ln_ironsed	Sedimentary source of iron (T)
ln_ironice	iron input from sea ice (T)
ln_hydrofe	iron input from hydrothermalism (T)
ln_pisdmp	Relaxation of some tracers to a mean value (T)*
ln_check_mass	Check mass conservation (T)

\* The frequency at which the restoring technique is applied is specified by the parameter nn\_pisdmp.

**Table 3.** Available CPP keys in PISCES.

CPP Key	Description
key_pisces	Activate the PISCES model
key_kriest	Activate the Kriest model (see Sect. 4.4)
key_sed	Activate the sediment model (see Sect. 4.10)

trol parameters are listed in Table 2. Finally, some functionalities, such as the Kriest model of particulate organic matter, require a major reorganization of the code, for instance a change in the number of prognostic variables. In that case, these functionalities are activated through CPP keys which force the model to be recompiled. These CPP keys are listed in Table 3.

## 6 Model results

The objective of this section is not to present a full and exhaustive validation of the model results. This has already been presented in a wide range of publications using different configurations of the model (see the Introduction). Here we present instead a brief comparison of PISCES with available observations, in its standard global configuration. This configuration is the default setup available when downloading the code from the NEMO web site (the standard ORCA2\_OFF\_PISCES configuration). All the necessary input files can be obtained from this web site.

### 6.1 Model setup

The dynamical state of the ocean has been simulated using the ocean physical model ORCA2-LIM in version 3.2 (Madec, 2008). This model is based on an ocean general circulation model OPA9, coupled with the sea ice model Louvain-la-Neuve Ice Model (LIM2) (Timmermann et al., 2005). The spatial resolution is about  $2^\circ$  by  $2^\circ \cos \Phi$  (where

$\Phi$  is the latitude) with a focusing of the meridional resolution to  $0.5^\circ$  in the equatorial domain. The model has 30 vertical layers, with an increased vertical thickness from 10 m at the surface to 500 m at 5000 m. Representation of the topography is based on the partial step thicknesses (Barnier et al., 2006; Penduff et al., 2007). Lateral mixing along isopycnal surfaces is performed both on tracers and momentum as in Lengaigne et al. (2003). The parameterization of Gent and McWilliams (1990) is applied poleward of  $10^\circ$  to represent the effects of non-resolved mesoscale eddies. Vertical mixing is parameterized using the turbulent kinetic energy (TKE) scheme of Gaspar et al. (1990), as modified by Madec (2008).

The fields used to drive the ocean are identical to those used by Aumont and Bopp (2006). However, the resulting physical circulation state simulated by the ocean model is different as several new parameterizations and new algorithms have been included in ORCA2-LIM. Climatological atmospheric forcing fields have been constructed from various data sets consisting of daily NCEP/NCAR 2 m atmospheric temperature averaged over 1948–2003 (Kalnay et al., 1996), monthly relative humidity (Trenberth et al., 1989), monthly ISCCP total cloudiness averaged over 1983–2001 (Rossow and Schiffer, 1999), monthly precipitation averaged over 1979–2001 (Xin and Arkin, 1997) and weekly wind stress based on European Remote-Sensing Satellite (ERS) satellite product and TAO observations (Menkes et al., 1998). Surface heat fluxes and evaporation are computed using empirical bulk formulas as described by Goose (1997). To avoid any strong model drift, modeled sea surface salinity is restored to the monthly WOA01 data set (Conkright et al., 2002) with a nudging timescale of 40 days applied through local freshwater forcing (thereby conserving salt). The ocean dynamical model has been spun-up for 200 years, starting from rest and from the climatology of Conkright et al. (2002) for temperature and salinity.

Phosphate, oxygen, nitrate and silicic acid distributions have been initialized at uniform concentrations inferred from

**Table 4.** Global annual budget of C in the top 150 m of the ocean.

Carbon budget <sup>a</sup>	
Primary production in the top 150 m of the ocean	
7.5	Primary production by diatoms
36.8	Primary production by nanophytoplankton
44.3	Global total primary production
Export from the top 150 m of the ocean	
3.9	Vertical flux due to sinking big POC
2	Vertical flux due to sinking small POC
1	Advective/diffusive vertical flux of organic matter
6.9 <sup>b</sup>	Total vertical flux of organic matter
Various fluxes in the top 150 m of the ocean	
35.8	Grazing by microzooplankton on phytoplankton
40.2	Total grazing by microzooplankton
4	Grazing by mesozooplankton on phytoplankton
11.2	Total grazing by mesozooplankton
51.2	Total grazing by zooplankton
22.3	Remineralization of DOC

<sup>a</sup> Carbon fluxes are all in GtCyr<sup>-1</sup>. <sup>b</sup> The total vertical flux due to sinking POC is 7.3 GtCyr<sup>-1</sup> at 100 m depth.

observed climatologies (Garcia et al., 2010). Initial values for dissolved inorganic carbon and alkalinity are taken from the OCMIP guidelines (Orr, 1999). The ecological tracers are initialized uniformly to arbitrary low values. Iron concentrations are set everywhere to 0.6 nM. The model is then spun-up offline for 4000 years using the circulation state predicted by the dynamical model. Atmospheric  $p\text{CO}_2$  is set to a pre-industrial value of 278 ppm. After this integration, primary productivity as well as  $\text{CO}_2$  fluxes drift by less than  $0.001 \text{ GtCyr}^{-1}$ . As the external sources and sinks of nutrients are not fully balanced (see the model description), the global inventories of phosphate, nitrate, alkalinity and silicate are restored toward the observed inventories, once a year on 1 January. In practice, this correction is done by scaling the 3-D concentrations with a constant uniform factor so that the simulated total inventories do not drift away from the observed inventories. Thus, we do not restore the simulated 3-D distributions to 3-D observed fields so that the predicted spatial and temporal patterns are not corrected in any way to better match the observations. However, the predicted global inventories of P, N, Si and alkalinity can not be used to evaluate the model skill since they are not prognostically predicted. Anyhow, this correction is very small and corresponds to a relative change in the concentration of the tracers on the order of  $1\text{--}5 \times 10^{-5} \text{ yr}^{-1}$ ; therefore, that no significant jump is introduced by this technique. The activation of this technique as well as the frequency at which it is applied are controlled by a Boolean parameter and a parameter respectively, in the namelist file `namelist_piscs` (see Table 2).

## 6.2 Global budget

Table 4 presents the global carbon budget as simulated by PISCES, when embedded in ORCA2-LIM. The annual net predicted primary production is  $44 \text{ GtC yr}^{-1}$ . This value falls on the lower bound of the broad estimates given by satellite observations which give values between  $37$  and  $67 \text{ GtC yr}^{-1}$  (Longhurst et al., 1995; Antoine et al., 1996; Behrenfeld and Falkowski, 1997; Behrenfeld et al., 2005). Using PISCES in a higher resolution model would certainly produce a significantly larger number as mesoscale and submesoscale processes have been shown to stimulate biological productivity (McGillicuddy et al., 1998; Oschlies and Garçon, 1998; Lévy et al., 2001), and coastal regions, characterized by a intense primary productivity, are not properly resolved by the coarse grid.

About 17 % of the primary production is due to diatoms. Global estimates of the contribution of diatoms to total production are rather uncertain and broad. Nelson et al. (1995) have suggested that diatoms may be responsible for up to 40 % of the total primary production. However, as discussed by Aumont and Bopp (2006), this value is certainly overestimated. In recent years, algorithms, which attempt to retrieve the composition of phytoplankton from space, have been developed (e.g., Alvain et al., 2005; Uitz et al., 2006; Hirata et al., 2008; Brewin et al., 2010). Only a few of these methods give quantitative estimates of the contribution of the different species or size classes to total biomass or primary productivity (Brewin et al., 2011). The estimated global contribution of diatoms from these methods ranges from as low as 7 % to as high as 32 % of the total phytoplankton (Uitz et al., 2010; Hirata et al., 2011) (if one assumes crudely that microphytoplankton are effectively equivalent to diatoms). Finally, ocean biogeochemical models predict the contribution of diatoms to be between 15 and 30 % (e.g., Moore et al., 2002a; Aumont et al., 2003; Dutkiewicz et al., 2005; Yool et al., 2011).

Export production at 150 m is estimated to be  $6.9 \text{ GtC yr}^{-1}$ ; 86 % of this export is related to settling particles (one-third by the small sinking particles and two-third by the fast sinking particles). The remainder is due to vertical advection and diffusion of dissolved organic carbon, which occurs mainly in the mid-ocean gyres (vertical advection) and in the high latitude regions during winter (vertical diffusion). Constraining export production is rather difficult, if not impossible, considering the very broad range given by estimates either based on models or observations and the different definitions of export production, in particular the depth horizon at which it is estimated (e.g., Eppley and Peterson, 1979; Schlitzer, 2000; Moore et al., 2002a; Yool et al., 2011). Mesozooplankton grazes about 9 % of total primary production. This value is close to other estimates either based on observations (Calbet, 2001) or models (Moore et al., 2002a; Buitenhuis and Geider, 2010). Total grazing by mesozooplankton is predicted to be  $11.2 \text{ GtC yr}^{-1}$



**Table 5.** Global annual budget of calcite and Si in the top 150 m of the ocean.

Calcite budget <sup>a</sup>	
1.6	Production of calcite
0.8	Dissolution of calcite
0.8	Vertical flux of sinking calcite particles
Biogenic silica budget <sup>b</sup>	
145.8	Production of BSi
39.6	Dissolution of BSi
106.2	Vertical flux of dissolved BSi

<sup>a</sup> Calcite fluxes are all in GtCyr<sup>-1</sup>. <sup>b</sup> Biogenic silica fluxes are all in Tmol Si yr<sup>-1</sup>.

by PISCES, quite similar to the value of  $10.4 \pm 3.7$  GtC yr<sup>-1</sup> estimated by Hernández-León and Ikeda (2005) for the global respiration of mesozooplankton in the upper 200 m of the ocean. About 80 % of total primary production, i.e., 35.8 GtC yr<sup>-1</sup>, is consumed up by microzooplankton above the upper bound of the 25–33 GtC yr<sup>-1</sup> given by Buitenhuis et al. (2010) when extrapolating observations. Despite estimates of grazing by microzooplankton are quite badly constrained, this might suggest that it is overestimated in the model.

Table 5 shows the calcite and silicon budgets for the upper 150 m of the ocean. Production of calcite and export at 150 m are simulated to be, respectively, about 1.6 and 0.8 GtC yr<sup>-1</sup> by PISCES. These numbers fall within the limits of the quite large range of 0.4–1.8 GtC yr<sup>-1</sup> estimated either for global calcification or export of particulate inorganic carbon (PIC) (Murnane et al., 1999; Lee, 2001; Moore et al., 2002a; Balch et al., 2007; Berelson et al., 2007). For silicate, the model predicts a vertical export of biogenic silicate of 106 Tmol Si yr<sup>-1</sup>. This value is within the  $105 \pm 17$  Tmol Si yr<sup>-1</sup> estimated for the global ocean (Tréguer and De La Rocha, 2012). Global production of biogenic silica by diatoms is 146 Tmol Si yr<sup>-1</sup> in our model. This value is quite low compared to the 239 Tmol Si yr<sup>-1</sup> given by Tréguer and De La Rocha (2012). About 27 % of biogenic silica dissolves in the top 150 m of the ocean, half the estimate of Nelson et al. (1995) and Tréguer and De La Rocha (2012). However, as already mentioned, because of its coarse resolution, the physical model configuration does not properly resolve the coastal zones. For the open ocean only (in a strict sense), Tréguer and De La Rocha (2012) estimated biogenic silica production to be about 103 Tmol Si yr<sup>-1</sup>. Not surprisingly then, considering the limitations due to the spatial resolution, our modeled estimate is between the open ocean and global values. The mean Si / C for uptake of diatoms as predicted by PISCES is thus 0.23, which is high relative to the optimal Si / C of 0.13 (Brzezinski, 1985). This suggests thus that over most of the ocean, diatom cells are stressed, not a very surprising result. Furthermore, a large part of the biogenic silica production oc-

**Table 6.** Annual budget\* of N over the global ocean.

Sources of nitrogen to the ocean	
36	River discharge
67	Atmospheric deposition
111.8	Nitrogen fixation
214.8	Total input of nitrogen
Sinks of nitrogen from the ocean	
77.6	Denitrification in the water column
92.8	Denitrification in the sediments
23.2	Permanent burial in the sediments
193.6	Total loss of nitrogen
21.2	Net budget of nitrogen (Sources minus Sinks)

\* All nitrogen fluxes are in Tg N yr<sup>-1</sup>.

curs within the Southern Ocean, a region where diatom cells are very heavily silicified (Baines et al., 2010).

Table 6 presents the global nitrogen budget as simulated by PISCES. River discharge and atmospheric deposition of nitrogen are given by the prescribed input fields to PISCES. By definition, burial in the sediments is set exactly equal to river discharge. Nitrogen fixation is predicted to be 111.8 Tg N yr<sup>-1</sup>. This value is close to the mean value of about 140 Tg N yr<sup>-1</sup> estimated from direct observations or nutrients analysis (Capone et al., 1997; Deutsch et al., 2007). Figure 6 shows a comparison between the spatial distribution of observed nitrogen fixation rates from the Marine Ecosystem DATA (MAREDAT) project and that as simulated by PISCES. This indicates that, despite a quite simplistic formulation, the model is able to capture the main observed patterns, at least on an annual-mean basis. Modeled denitrification in the water column and in the sediments are about 78 and 93 Tg N yr<sup>-1</sup>, respectively. Sediment denitrification estimates are significantly higher, in the range of 130–300 Tg N yr<sup>-1</sup> (Codispoti et al., 2001; Galloway et al., 2004; Gruber, 2004). However, considering the coarse spatial resolution of the model, this is expected as most of benthic denitrification occurs over the continental margins. The sources and sinks of nitrogen are slightly unbalanced, with the sources exceeding the sinks by about 21 Tg N yr<sup>-1</sup>.

## 6.3 Modeled tracer distributions

### 6.3.1 Chlorophyll

The modeled chlorophyll distribution is compared to GLOB-COLOUR satellite observations for two seasons in Fig. 7. The seasons have been defined to roughly correspond to bloom periods in the high latitudes. The observed patterns are qualitatively reproduced by the model. Slightly too low chlorophyll concentrations are simulated in the subtropical gyres. This discrepancy may be explained by the lack of acclimation dynamics to oligotrophic conditions in the model or by the assumption of constant stoichiometry ei-

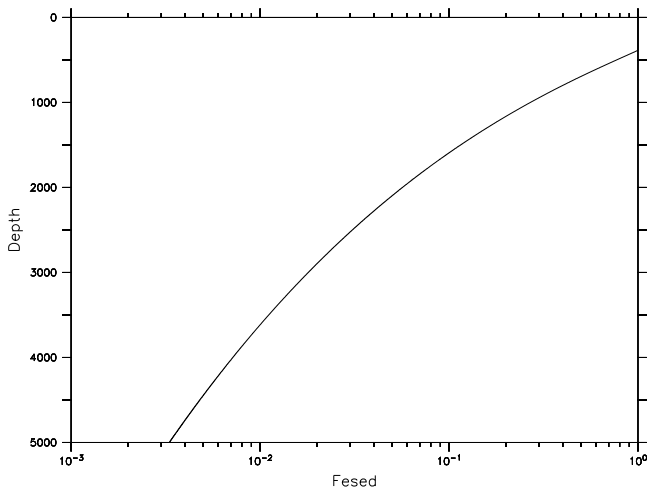

**Figure 5.** Sediment source of iron as a function of depth. This plot displays the vertical variation of  $F_{sed}$  (see Eq. 85 for the definition of this factor).

ther in phytoplankton or in organic matter (Ayata et al., 2013). Chlorophyll concentrations are quite strongly underestimated in the equatorial Atlantic and in the Arabian Sea. In the latter region, mesoscale and submesoscale processes have been shown to be of critical importance (Lee et al., 2000; Kawamiya, 2001; Hood et al., 2003). A model study, using PISCES coupled to a higher resolution version of NEMO, has been shown to simulate chlorophyll distribution in much better agreement with the observations (Koné et al., 2009). Chlorophyll concentrations are high in the eastern boundary upwelling systems. The sedimentary source of iron plays a critical role in these systems. When this iron source is not included in models, modeled chlorophyll concentrations are much lower (Aumont and Bopp, 2006; Moore and Braucher, 2008).

In two of the three main HNLC regions, i.e., the equatorial Pacific and the eastern subarctic Pacific, the model succeeds in reproducing the moderate chlorophyll concentrations. In spring, chlorophyll levels are strongly overestimated east of Japan. As in all coarse resolution models, the ocean circulation in this region is not correctly represented with an incorrect trajectory of the Kuroshio current (i.e., Gnanadesikan et al., 2002; Dutkiewicz et al., 2005; Aumont and Bopp, 2006). Simulated mixed layer depths are too deep in winter and as a consequence the spring bloom is very strong (similar features occur in the North Atlantic). In the equatorial Pacific Ocean, a minimum threshold value has been imposed on iron ( $0.01 \text{ nmol L}^{-1}$ ) in the model. If not used, chlorophyll concentrations become much too low on both sides of the Equator, resulting in an accumulation of macronutrients and a poleward migration of the southern (northern) boundary of the northern (southern) subtropical gyre (see Fig. 5 in Tagliabue et al., 2009a). The existence of such a threshold suggests that either a minor but regionally important source

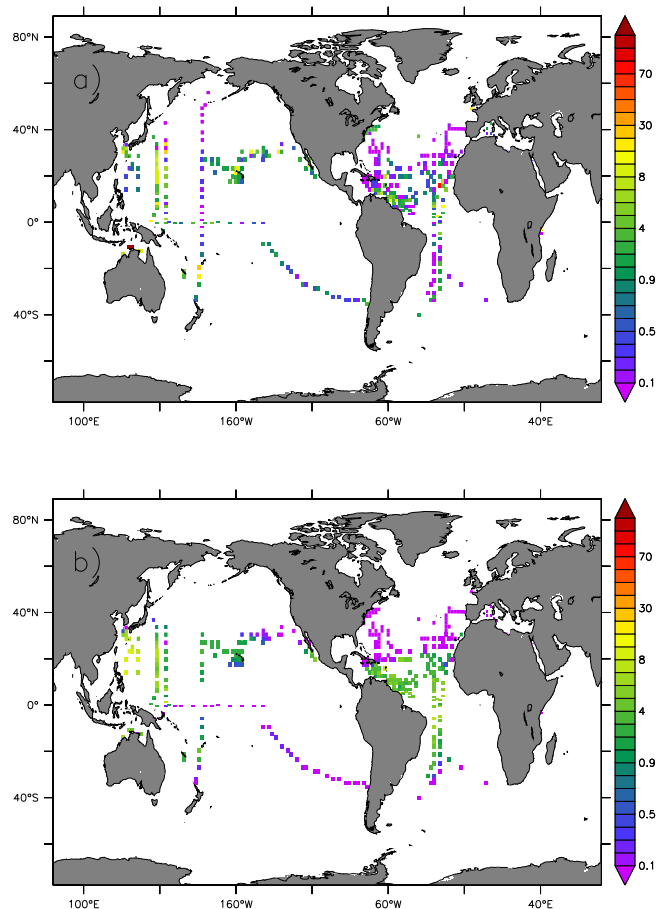

**Figure 6.** Annual-mean depth averaged  $\text{N}_2$  fixation rates in  $\mu\text{mol N m}^{-2} \text{ d}^{-1}$ . (a) Database from the MARine Ecosystem Model Intercomparison Project (MAREMIP) project (Luo et al., 2013); (b) model predictions.

of iron is missing in PISCES (for instance the dissolution of particulate inorganic iron) or that the standard iron chemistry is too simple (Tagliabue et al., 2009a; Tagliabue and Völker, 2011).

In the Southern Ocean, the third and largest of the principal HNLC regions, chlorophyll concentrations appear to be strongly overestimated by the model when evaluated against satellite-derived observational products, especially during summer. Furthermore, the increase in phytoplankton in late spring and early summer occurs too early. However, numerous studies comparing satellite chlorophyll to in situ data have shown that the standard algorithms used to deduce chlorophyll concentrations from reflectance tend to underestimate in situ observed values by a factor of about 2 to 2.5, especially for intermediate concentrations (e.g., Dierssen and Smith, 2000; Korb et al., 2004; Garcia et al., 2005; Kahru and Mitchell, 2010). Clearly, evaluating the model in the Southern Ocean is quite challenging and requires a more thorough systematic analysis of both the model and the available data sets.

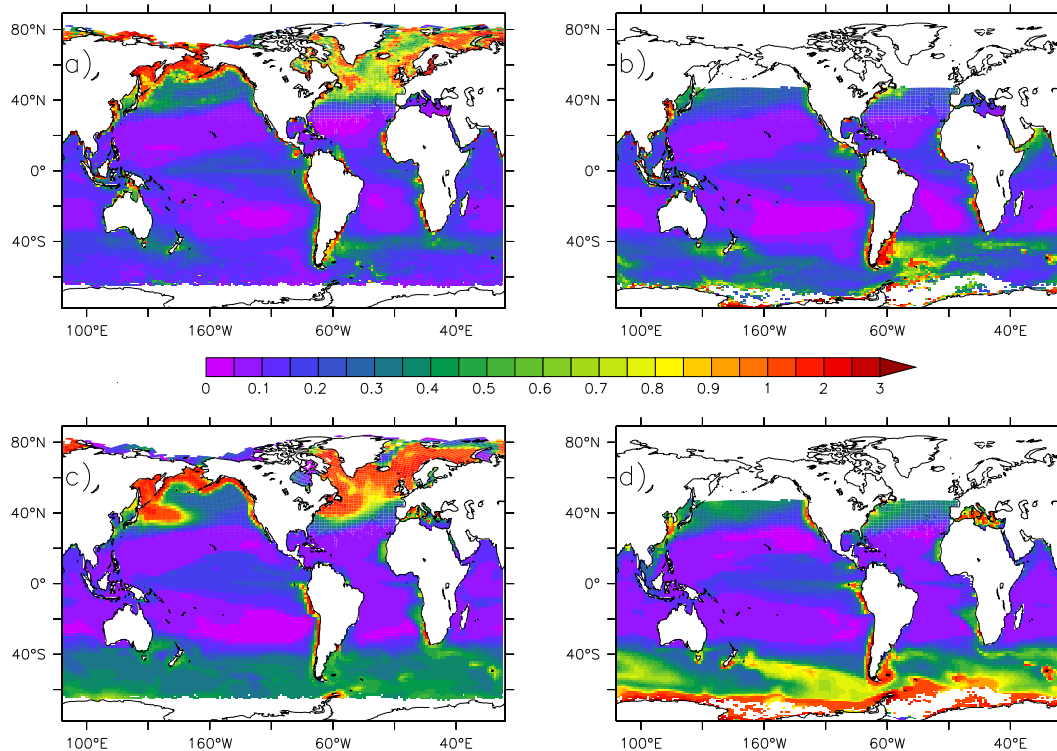

**Figure 7.** Surface seasonal mean chlorophyll concentrations ( $\text{mg chl } a \text{ m}^{-3}$ ) in April-May-June (panels a and c) and November-December-January (panels b and d). Panels (a) and (b) display satellite observations from GLOBCOLOUR. Panels (c) and (d) are model results.

### 6.3.2 Iron

Figure 8 shows the distribution of iron at three different depth ranges for the model and for the observations. The observational distributions come from the recently published database of Tagliabue et al. (2012) augmented with about 1000 recent observations. The data set can be downloaded from <http://pcwww.liv.ac.uk/~atagliab>. A complete and exhaustive validation of the model is made difficult by the relative sparsity of the data.

As expected, the highest concentrations of iron in the open ocean are found in the subtropical North Atlantic Ocean and in the Arabian Sea. Those high values are produced by the enhanced dust deposition, mainly emanating from the Sahara desert. The model tends to underestimate the maximum values found in both basins. Interestingly, the local minimum, which is observed west off Mauritania just below the maximum Saharan dust plume, is well captured by the model. Such a minimum is explained by the combination of very low solubilities of the iron contained in the Saharan dust particles when they are close to their source region (Bonnet and Guieu, 2004; Luo et al., 2005) with enhanced scavenging by the dust particles deposited at the ocean surface (Wagener et al., 2010). Very high iron concentrations, typically above  $1 \text{ nmol L}^{-1}$  are both observed and modeled along the coasts and over the continental margins as a result of sediment mobilization. As already mentioned

in the previous section, this strong source of iron sustains the high productivity observed along the coasts (Johnson et al., 1999), in the eastern boundary upwelling systems (Bruland et al., 2005) but also downstream of the islands, especially in the Southern Ocean (Blain et al., 2007; Pollard et al., 2007; Korb et al., 2008). In the rest of the open ocean, iron concentrations are typically low, generally below  $0.2 \text{ nmol L}^{-1}$ , especially in the HNLC regions. PISCES tends to exaggerate these low concentrations.

Iron concentrations increase with depth due to the remineralization of organic particles settling from the surface waters (Johnson et al., 1997; Moore and Braucher, 2008). However, except near the coasts, concentrations rarely exceed  $1 \text{ nmol L}^{-1}$ . Again, PISCES captures the main observed patterns both at intermediate depths and in the deep ocean. In the Atlantic Ocean and in the Arabian Sea, iron concentrations remain relatively elevated at intermediate depth in the observations and in the model. In the model, these high values are due to the slow but significant release of iron by the dust particles which sink out from the surface. In the Pacific Ocean, the coastal signature extends far beyond the coastal domain. For instance, it has been proposed as a potential explanation for the episodic blooms observed at station P in the northeastern subarctic Pacific Ocean (Lam et al., 2006; Misumi et al., 2011). In the deepest waters of the Pacific and Indian oceans, iron concentra-

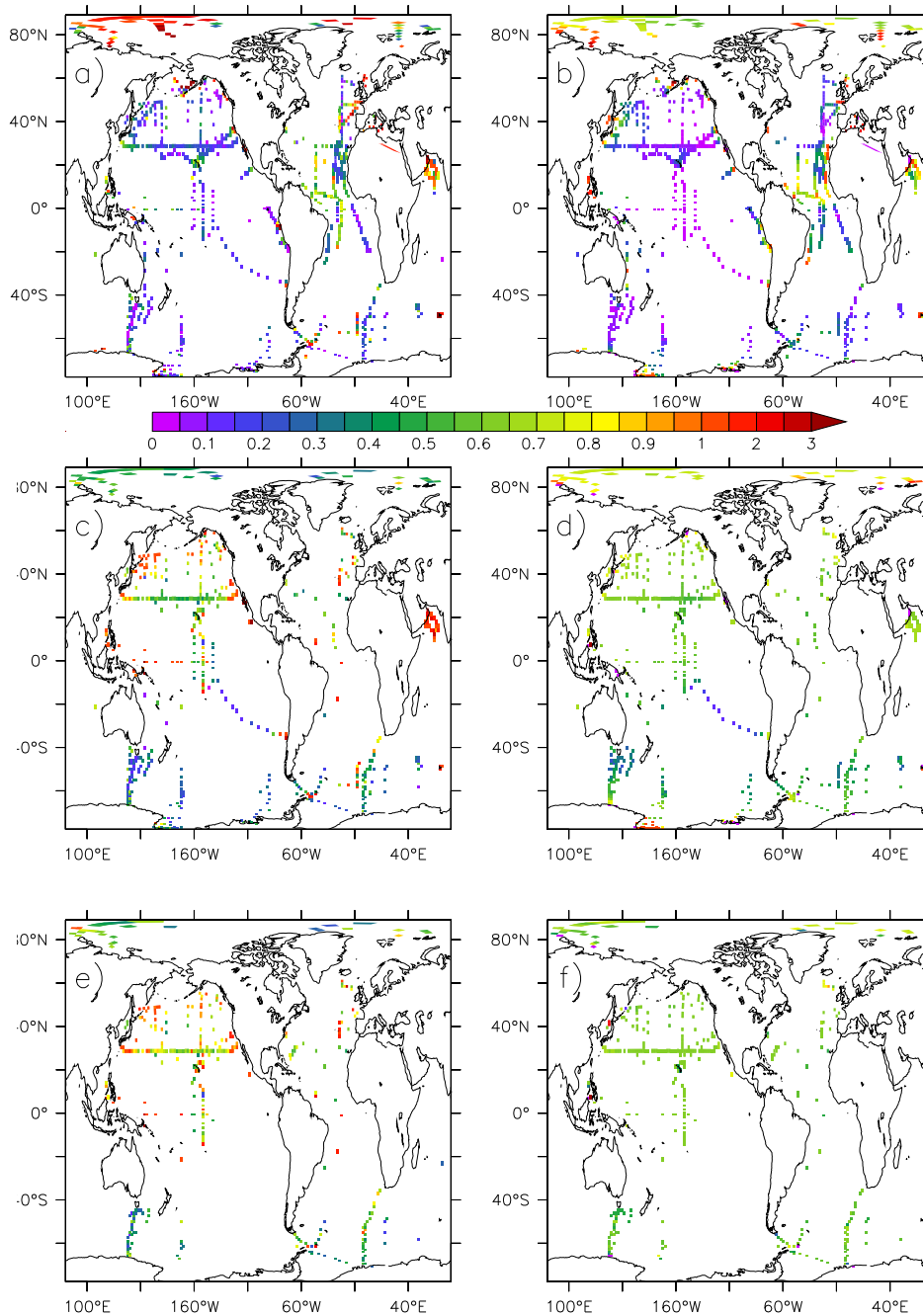

**Figure 8.** Spatial distribution of annual-mean iron concentrations (in  $\text{nmol L}^{-1}$ ) as observed (left column) and as simulated by PISCES (right column). On panels (a) and (b), iron has been averaged over the top 50 m of the ocean. On panels (b) and (c), iron has been averaged over 200–1000 m. The bottom two panels display the iron distributions average over the depth range 1000–5000 m. Model values have been sampled at the same location and month as the data.

tions tend to decrease to the bottom of the ocean and they often fall below  $0.6 \text{ nmol L}^{-1}$ . Despite the fact that ligands concentrations in seawater are highly variable, they are typically larger than this value which is the uniform ligand concentration chosen in the model experiment shown here (e.g., Wu and Luther, 1995; Boyé et al., 2001, 2003; Hunter and

Boyd, 2007; Ibsanmi et al., 2011). The model explains this decrease by the aggregation of iron colloids which are transferred to the particulate pool and thus sink out of the ocean as hypothesized by several studies (Wu et al., 2001; Ye et al., 2009; Geldhill and Buck, 2012). The lowest iron concentrations in the intermediate and deep ocean are found in the

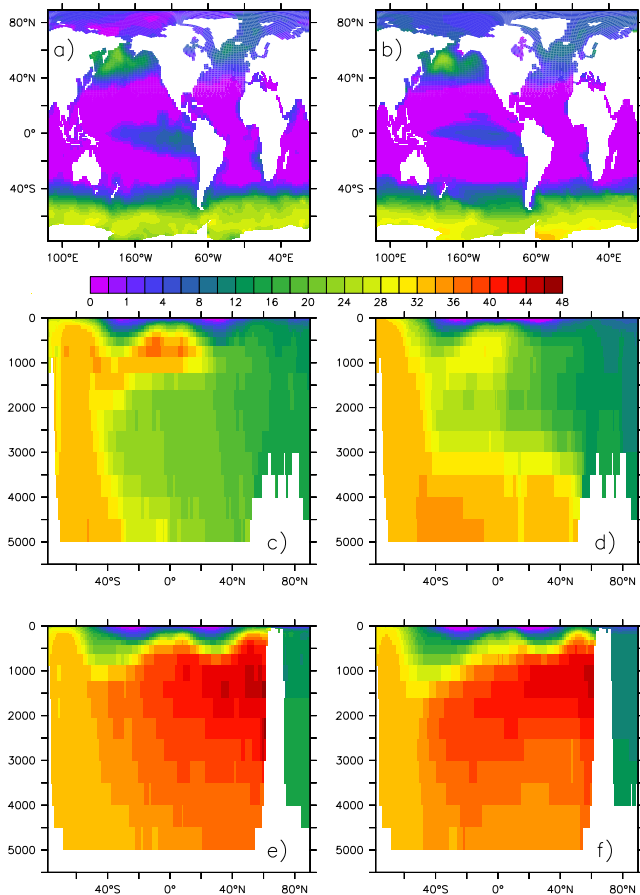

**Figure 9.** Annual-mean  $\text{NO}_3$  concentrations in  $\mu\text{mol NL}^{-1}$ . Observations are from the World Ocean Atlas 2009 (Garcia et al., 2010). (a) Observed surface. (b) Model run surface. (c) Observed transect zonally averaged over the Atlantic. (d) Same as (c) but for the model. (e) Observed transect zonally averaged over the Pacific. (f) Same as (e) but for the model.

Southern Ocean. Iron concentrations slowly increase with depth to reach about  $0.4 \text{ nmol L}^{-1}$  in the deep ocean. Higher values are found along Antarctica due to sediment mobilization.

### 6.3.3 Nutrients, oxygen, alkalinity and DIC

In this section, the simulated distributions of macronutrients, oxygen, alkalinity and DIC are evaluated against available observations. The observations comprise the World Ocean Atlas 2009 for nutrients and oxygen (Garcia et al., 2010), and the GLObal Ocean Data Analysis Project (GLODAP) database for DIC and alkalinity (Key et al., 2004).

Figures 9 and 10 show the surface distributions of nitrate and silicate and zonally averaged sections in the Atlantic and Pacific oceans. At the surface, the model compares quite well with the observations, especially for nitrate. Nitrate concentrations seem to be slightly overestimated along the Antarctic

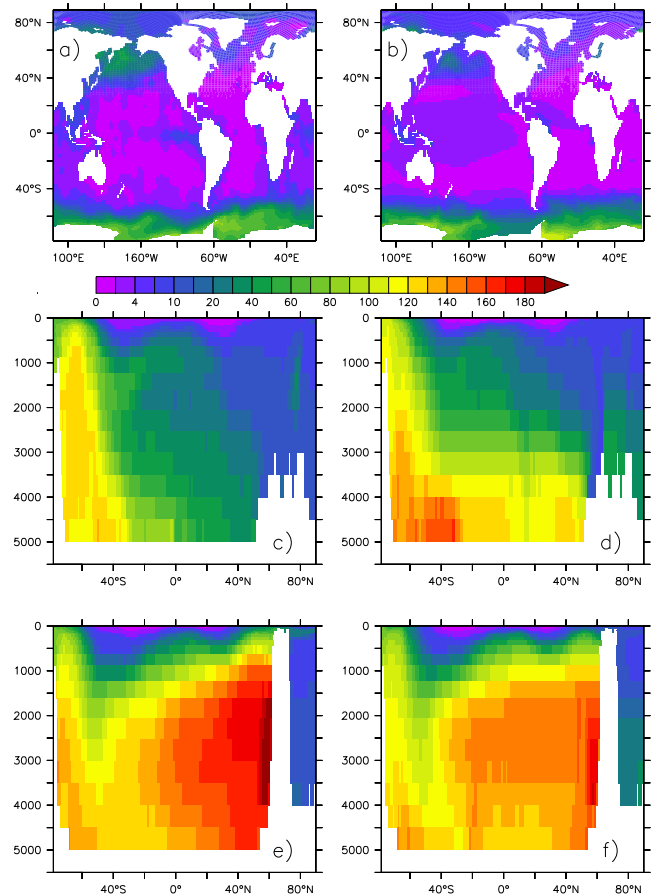

**Figure 10.** Annual-mean  $\text{SiO}_3$  concentrations in  $\mu\text{mol Si L}^{-1}$ . Observations are from the World Ocean Atlas 2009 (Garcia et al., 2010). Panels are the same as on Fig. 9.

coast. However, as most of the data have been collected during the productive season in this region, the climatology is likely to be biased toward low values. The surface silicate distribution is less well represented by PISCES, in particular in the Southern Ocean. The silicate front (defined as the latitude at which silicate becomes exhausted) is located too far north in the model. At depth, both modeled nutrients exhibit the same deficiencies. In the Atlantic Ocean, concentrations in the deep ocean are strongly overestimated. Too shallow North Atlantic deep waters (NADW), with strongly underestimated transport simulated for lower NADW, accounts for this problem (Arsouze et al., 2008; Griffies et al., 2009; Smith et al., 2010). As a result, Antarctic bottom waters, characterized by high silicate and nitrate concentrations, tend to dominate over too large part of the deep Atlantic Ocean. In the Pacific Ocean, both nitrate and silicate concentrations are underestimated in the deep waters of the Northern Hemisphere.

In Fig. 11, the modeled oxygen distribution is evaluated against observations. Not surprisingly, the surface distribution compares quite well to the observations as oxygen is

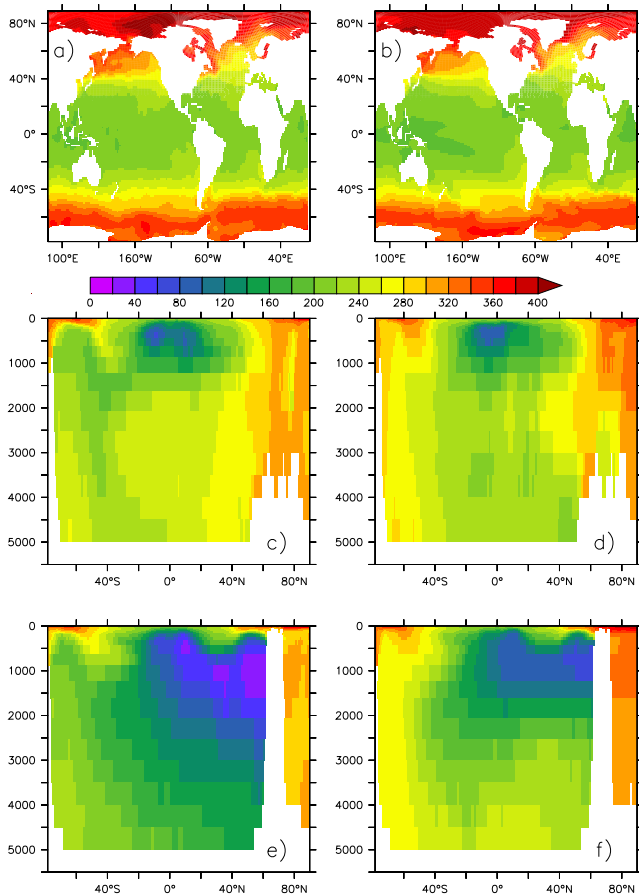

**Figure 11.** Annual-mean  $O_2$  concentrations in  $\mu\text{mol L}^{-1}$ . Observations are from the World Ocean Atlas 2009 (Garcia et al., 2010). Panels are the same as on Fig. 9.

close to its solubility value and is thus strongly constrained by sea surface temperature. At depth, the main deficiency is the overestimation of oxygen concentrations in the Pacific Ocean. Ventilation along Antarctica, mainly in the Ross and Weddell seas, is too strong in the physical model. Inspection of the simulated mixed layer depths shows that the mixed layer reaches the bottom of the ocean at several locations along Antarctica (not shown), which is not realistic (de Boyer-Montégut et al., 2004). The nearly homogeneous oxygen concentrations south of  $60^\circ\text{S}$  are a consequence of this too intense winter mixing, which thus ventilates the deep ocean with too much oxygen.

Figures 12 and 13 display the modeled and observed distributions of DIC and alkalinity at the surface and along zonally averaged sections in both the Atlantic and the Pacific. Modeled DIC does not include the anthropogenic perturbation since atmospheric  $\text{CO}_2$  was set to its pre-industrial value. We have estimated the observed pre-industrial distribution of DIC as the difference between total DIC and anthropogenic carbon, which are both available in GLODAP Key et al. (2004). It should be also mentioned here that no

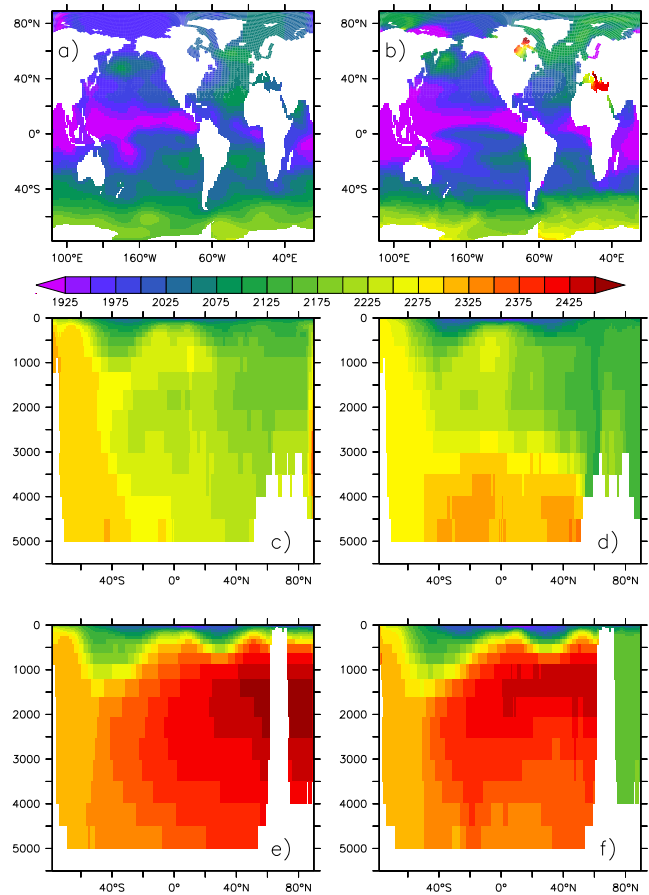
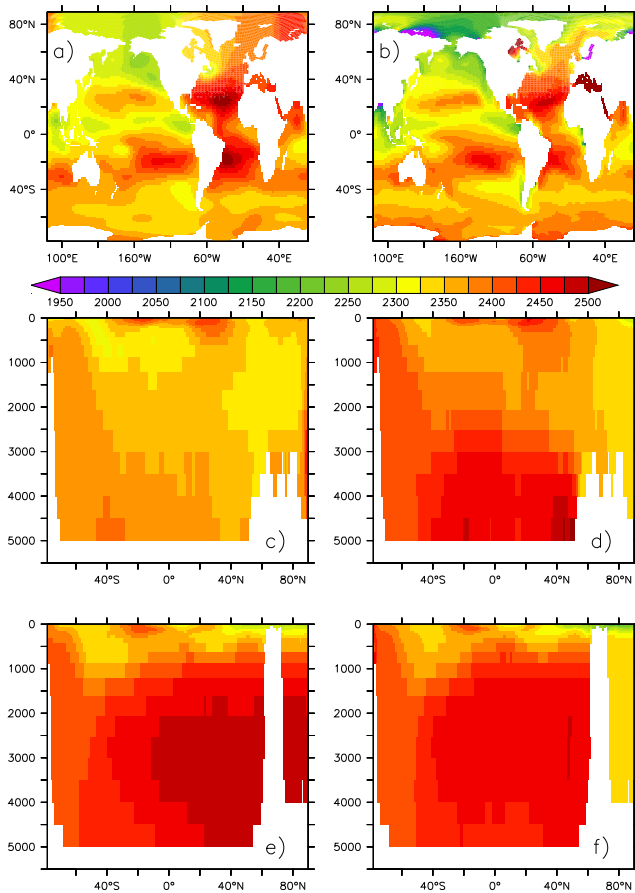

**Figure 12.** Annual-mean natural DIC concentrations in  $\mu\text{mol L}^{-1}$ . Observations are from GLODAP. The pre-industrial distribution of DIC has been estimated in GLODAP as the difference between total DIC and anthropogenic carbon. Panels are the same as on Fig. 9.

observations were available north of  $60^\circ\text{N}$ . Values north of this latitude have been extrapolated for plotting purpose. At the surface, several modeled features are not visible in the observations. Very low alkalinity and DIC concentrations are predicted in the Bay of Bengal, in the Gulf of Guinea, close to the Indonesian islands and generally at the mouths of the tropical rivers. The lack of observations in these regions may explain this difference, as the GLODAP database is based on a rather coarse sampling coverage. In the deep ocean, the main deficiencies noticed for the macronutrients are apparent in the simulated distributions.

#### 6.4 Skill assessment

In this section, we quantitatively estimate the model performance using Taylor diagrams (Taylor, 2001). Taylor diagrams evaluate both the correlation normalized by the observed standard deviation (SD) (circumference axis) and the relative variability (radial axis) of the model and observations. The distance between the model points and the (1,1)



**Figure 13.** Annual-mean alkalinity concentrations in  $\mu\text{mol eq L}^{-1}$ . Observations are from GLODAP. Panels are the same as on Fig. 9.

coordinate point (defined as the reference point) is equal to the standard root mean error, normalized by the observed SD. The closer the model is to the observations, the closer the points should be to the reference point. Although a number of means and diagnostics exist (Allen et al., 2007; Doney et al., 2009; Vichi and Masina, 2009), Taylor diagrams have become quite popular as they synthesize, in a quite convenient way, several statistical diagnostics.

Figures 14 and 15 show Taylor diagrams for surface chlorophyll and mesozooplankton averaged over the top 150 m of the ocean. The agreement is rather modest for both variables, especially for mesozooplankton. For chlorophyll, the model performs slightly better for annual-mean distributions, which suggests biases in the representation of the seasonal cycle. The Southern Ocean exhibits the poorest agreement. In particular, the model tends to strongly underestimate the spatial variability since the SD is smaller for the annual-mean distribution than for seasonally varying fields. In the other basins, the variability is overestimated, especially in the Atlantic Ocean where the spring blooms in the subarctic domain are too intense, at least relative to satellite observations (see Fig. 7). Mesozooplankton variability is strongly

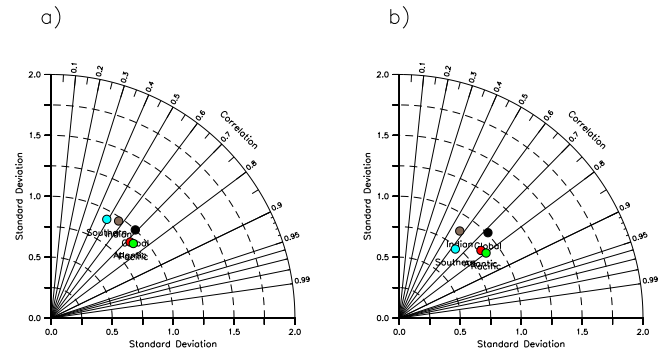

**Figure 14.** Taylor diagrams of model–observation comparisons for surface chlorophyll (log<sub>10</sub>-transformed) using monthly mean fields (a) and annual-mean fields (b). Black dot corresponds to global comparison; red dot to the Atlantic Ocean, green dot to the Pacific Ocean, brown dot to the Indian Ocean and gray dot to the Southern Ocean (south of 45° S).

underestimated by PISCES in all basins. The use of a square closure scheme for mortality may partly explain this bias as this scheme tends to dampen extremes. Preliminary tests with PISCES coupled to the upper trophic layer model Apex Predators ECOSystem Model (APECOSM) (Maury et al., 2007) produce a much greater spatial and temporal variability for mesozooplankton, especially in the high latitudes and along the continental margins.

Figure 16 shows Taylor diagrams for nutrients, oxygen, alkalinity and DIC. Overall, except for the carbonate system and iron, the model performs quite well, as expected from the comparison made in the previous section. The poorest agreement is found for both alkalinity and iron. For iron, the model tends to strongly underestimate the spatial variability, both at the surface and in the interior of the ocean. Through a re-inspection of Fig. 8, we can see that this weak bias is not surprising. In particular, the gradients from the coastal regions to the open ocean are generally too small. This suggests that the sediment source of iron is too small and should either be increased and/or made more variable. For the carbonate system, the predicted spatial variability is overestimated, in particular in the interior of the ocean. In fact, the data distribution which has been used to produce the observed climatology is rather coarse (Key et al., 2004). As a consequence, the interpolation procedure strongly smooths the DIC and alkalinity distribution. Thus, the GLODAP database probably underestimates the real variability of these tracers. To avoid this problem, we should have used a non-interpolated data product as for iron or mesozooplankton. To estimate the potential uncertainty associated with the use of GLODAP, we have used another alkalinity database only available at the surface (Lee et al., 2006). The agreement between the model and this database is much better (see Fig. 16), thus confirming that interpolation in GLODAP potentially leads to a strong underestimate of the real spatial variability.

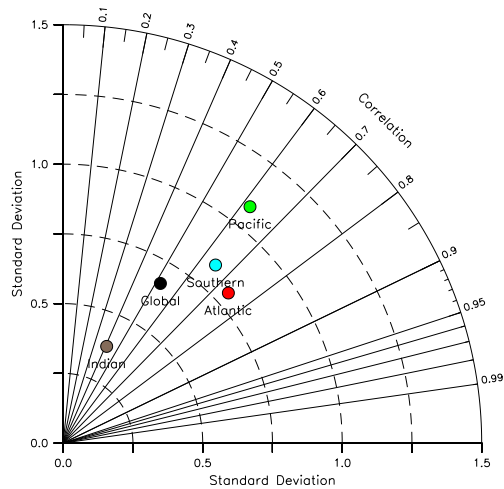

**Figure 15.** Taylor diagram of model–observation comparisons for mesozooplankton using monthly mean fields. Data come from the Green Ocean Project web site. Black dot corresponds to the global ocean; red dot to the Atlantic Ocean, green dot to the Pacific Ocean, brown dot to the Indian Ocean and gray dot to the Southern Ocean (south of 45° S).

## 7 Sensitivity tests with some new parameterizations

A number of new parameterizations has been introduced in the current version of PISCES. The objective of this section is to briefly document the impact of some of these. To do so, we have run a series of sensitivity experiments for a duration of 10 years in which specific parameterizations have been either changed or removed. Table 7 summarizes the different experiments performed. The objective of these tests is not to unequivocally demonstrate that the new formulations improve the model skills but is rather to show the consequences of their utilization on the model behavior.

### 7.1 Dependence of growth rate on light

In the first two experiments, PAR and LIGHT, the sensitivity of the model results to the dependence of growth rate to light has been tested. In the PAR experiment, PAR is set as a constant fraction of incident shortwave radiation, here 43 %, as usually done in ocean biogeochemical models. Chlorophyll distribution is almost identical to the standard simulation (not shown). Furthermore, global primary production and export production remain almost unchanged (see Table 7). Model results are thus almost insensitive to the variability of the fraction of shortwave radiation that is PAR. In the second experiment, we use an alternative formulation of light limitation which corresponds to the standard parameterization as proposed by Geider et al. (1997) (see Eq. 2b). In this formulation, the light saturation parameter  $E_k$  directly depends on temperature and nutrient limitation. Thus, since the  $Q_{10}$  of phytoplankton is close to 2,  $E_k$  is then predicted to be 6 to 8 times smaller in the very high latitudes than in the tropical

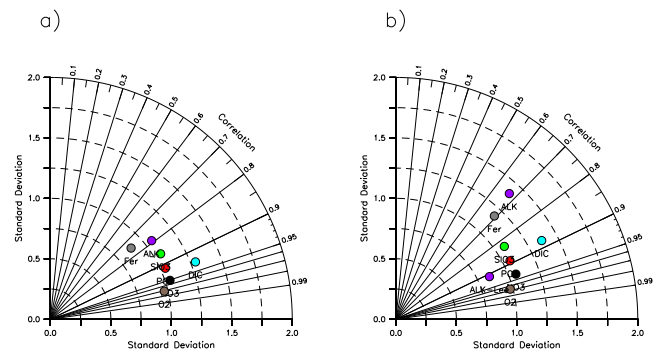

**Figure 16.** Taylor diagrams of model–observation comparisons for nutrients using monthly mean fields. The data are identical to those used in previous plots. Panel (a) corresponds to the global ocean. Panel (b) shows the comparison restricted to the top 100 m of the ocean. Black dot corresponds to  $\text{NO}_3$ , brown dot to  $\text{O}_2$ , red dot to  $\text{PO}_4$ , green dot to  $\text{SiO}_3$ , light-blue dot to DIC, purple dot to alkalinity and gray dot to iron. The additional purple dot labeled as Alk-Lee uses the database constructed by Lee et al. (2006) to compare with the model.

domain. Furthermore, in the very oligotrophic regions, such as the central subtropical gyres,  $E_k$  is close to 0 as a consequence of a very intense nutrient limitation. In the LIGHT experiment, the initial slopes of  $P-I$  curves have been prescribed so that the resulting  $E_k$  are identical to those of the standard case at 15 °C for no nutrient limitation.

Figure 17a and b show the difference in chlorophyll between the LIGHT experiment and the standard case for two seasons. The alternative parameterization of light limitation produces changes in surface chlorophyll at both seasons. In the very high latitudes of both hemispheres, surface chlorophyll is strongly increased during the corresponding growing season. The temperature dependence in the alternative parameterization produces lower light saturation parameters and thus, a weaker light limitation. On the contrary, in the mid- to high latitudes of both hemispheres, surface chlorophyll is significantly lower, especially in the Southern Ocean and in the Pacific Ocean. The temperature dependence of the light saturation parameter results in a weaker light limitation during winter. As a consequence, chlorophyll concentrations and primary productivity are predicted to be higher during this season generating a significant consumption and export of nutrients. At the beginning of the growing season, the stock of nutrients in the upper ocean is then lower which leads to weaker and shorter spring blooms. In the very high latitudes, the absence of light during winter and the presence of sea ice explain the different modeled response. In the low latitudes, the differences are relatively small. Surface chlorophyll concentrations tend to be higher in HNLC and productive regions. The alternative formulation tends to produce a stronger light limitation in the subsurface and thus, reduces the nutrient uptake below the surface. More iron and macronutrients are advected into the surface layer (not



**Table 7.** Sensitivity experiments performed with PISCES to evaluate the impact of specific parameterizations. Primary production (PP) and export production at 150 m (EP) are in  $\text{Gt C yr}^{-1}$ .

Experiment	Description	Parameterization choices	PP	EP
PAR	Impact of variable PAR fraction	<code>ln_varpar = .false.</code>	44.4	5.8
LIGHT	Impact of light limitation	Eq. (2b)	42.6	7.3
SIZE	Impact of variable cell sizes	<code>xsizern, xsizerd = 1</code>	44.8	6.2
FOOD	Impact of food quality	$\theta^{N,I} = 0.136$	43.4	6.1

shown) which results in higher chlorophyll concentrations and in some cases, in larger productive regions (for instance in the tropical Atlantic Ocean and in the Arabian Sea).

Figure 18 shows the day at which blooms reach their maximum intensity in the Sea-Viewing Wide Field-of-View Senso (SeaWiFS) data, in the standard case and in LIGHT. Over the low and mid-latitudes as well as in the North Atlantic Ocean, the timing of the bloom maximum predicted by the standard model is in broad agreement with the satellite data. However, in the central part of the subarctic gyre of the North Pacific, the model simulates a bloom maximum which occurs much too early in the growing season, in January compared to August in the satellite observations. A similar bias is also predicted in part of the Southern Ocean, especially in the eastern part of the three sectors of this ocean. When the alternative parameterization of light limitation is used, the bloom timing remains unchanged over most of the ocean, except in the high latitudes in areas where the winter mixed layer remains relatively shallow. Such a result is not surprising because the alternative formulation predicts a much lower light saturation parameter in cold waters which alleviates light limitation at the beginning of the growing season. As a consequence, the bloom occurs earlier in the growing season, which tends to worsen the model behavior in the high latitudes of both hemispheres. In the North Pacific, the strong bias is not modified by the alternative formulation which suggests that this bias is not related to an incorrect description of light limitation. In fact, the model predicts a very strong limitation of phytoplankton growth by iron during summer and thus, simulated chlorophyll concentrations are very low. In winter, the mixed layer deepens supplying the surface with iron. However, it remains relatively shallow preventing thus phytoplankton from being severely light limited. Chlorophyll concentrations are then maximum during winter and minimum during summer, which is identical to what is observed in the subtropical gyres, at BATS for instance (Lévy et al., 2005; Fernández I et al., 2005). Yet, it is completely out of phase relative to the observations, suggesting that in that region, the model either strongly overestimates iron limitation during summer or that iron-light co-limitations are incorrectly parameterized in PISCES.

The sensitivity experiment presented here shows that model results are very sensitive to how light limitation is parameterized. Primary production, export production as well

as the magnitude of the bloom are strongly impacted by the choice of the formulation describing light limitation of phytoplankton growth. The parameterization proposed by Geider et al. (1997) shares some similarities with the Liebig's law of the minimum. When nutrients are very limiting, light limitation becomes negligible since  $E_k$  tends to 0. When light is strongly limiting, nutrients limitation becomes unimportant and growth rate becomes linearly related to light and  $\text{Chl} / \text{C}$ . The parameterization used in the standard case is similar to the multiplicative description of the limiting factors. As a consequence, the standard parameterization predicts lower phytoplankton growth rates, smaller primary production and less intense blooms. On the other hand, the timing of the bloom maximum is much less sensitive to the formulation of light limitation, except in the strongly stratified areas of the high latitudes. At low latitudes, light limitation at the surface is of secondary importance, despite that light limitation in the subsurface appears to partly control the amount of nutrients supplied to the surface. In the mid- and high latitudes, in areas characterized by deep winter mixed layers, the timing of the bloom maximum (but not its magnitude) appears to be virtually insensitive to the description of light limitation. This means that other factors, such as the timing of stratification, drive the timing of the bloom maximum.

## 7.2 Simple parameterization of cell size

In PISCES, a very basic parameterization of phytoplankton cell size has been developed to compute the values of the half-saturation coefficients for the different nutrients (see Eq. 7). This parameterization is based on the classical hypothesis, supported by observations, that the mean cell size of a phytoplankton community increases as the biomass increases (e.g., Raimbault et al., 1988; Armstrong, 1994; Hurtt and Armstrong, 1996). In the SIZE experiment, this simple parameterization has been removed, i.e., the half-saturation constants are kept constant to their minimum values as specified in Table 1.

Figure 17c and d display the differences in surface chlorophyll between the SIZE experiment and the standard configuration of the model. The largest differences are simulated in the high latitudes of both hemispheres, during the growing season. A closer inspection of the model results show that the largest changes occur at the end of the spring or summer bloom, when the exhaustion in nutrients becomes a major

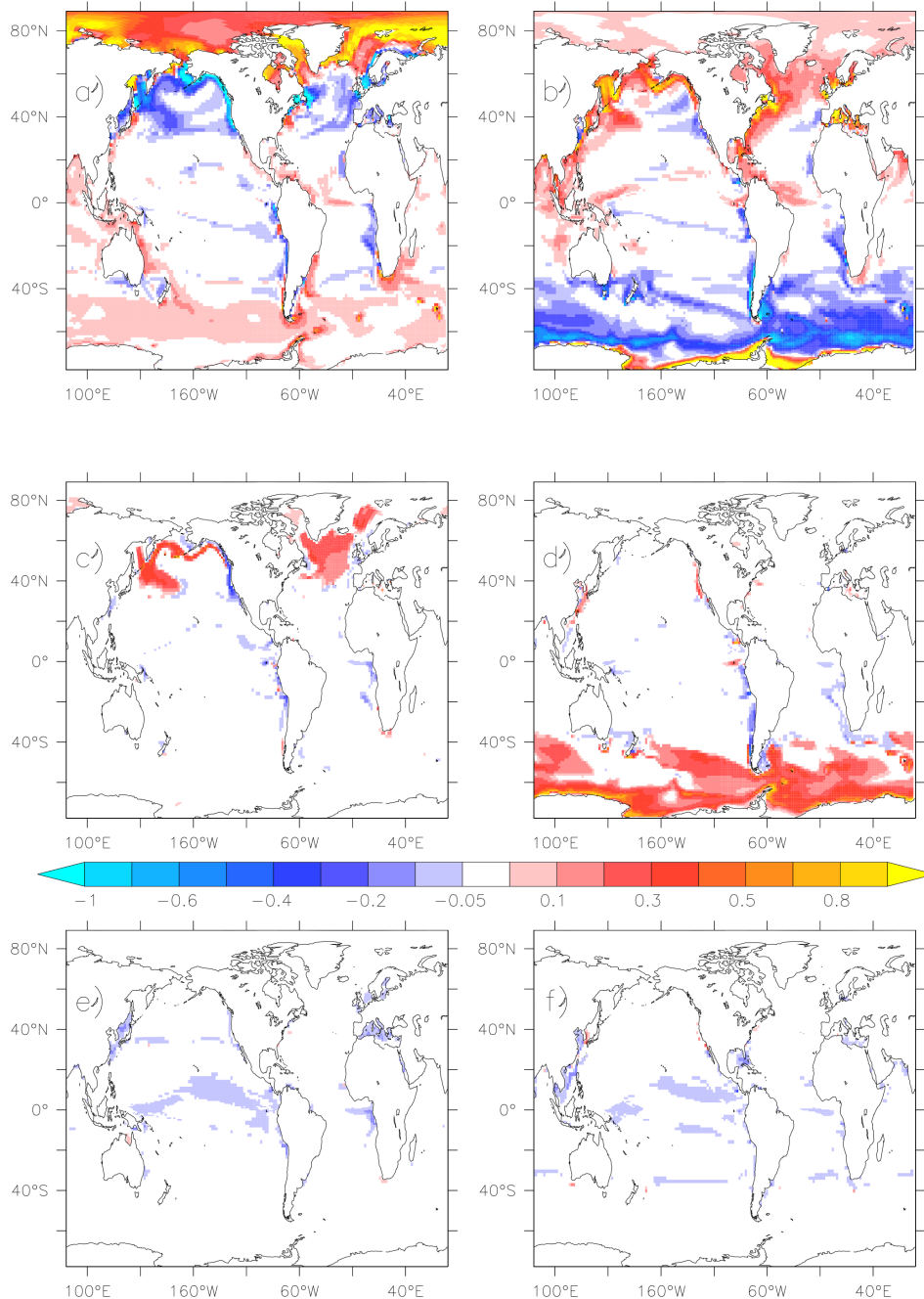

**Figure 17.** Surface seasonal mean chlorophyll anomaly ( $\text{mg chl } a \text{ m}^{-3}$ ) relative to the standard simulation in April-May-June (left column) and November-December-January (right column). Panels (a) and (b) correspond to the LIGHT test; panels (c) and (d) show to the SIZE test; panels (e) and (f) display the FOOD test.

limiting factor. In the standard experiment, the cell-size parameterization produces high half-saturation constants during the phytoplankton bloom since they directly depend on the biomass level. Thus, nutrient limitation occurs earlier and is more severe leading to a shorter and less intense bloom. In the eastern boundary upwelling systems, the biomass is also very high. However, unlike in the high latitudes, the phyto-

plankton biomass is mainly controlled by grazing so that nutrient concentrations are generally much higher than the values of the high saturation constants. In the subtropical oligotrophic gyres, the impact is negligible since the mean cell size is predicted to be at its minimal value in the standard experiment, which is equivalent to what is imposed in the SIZE experiment.

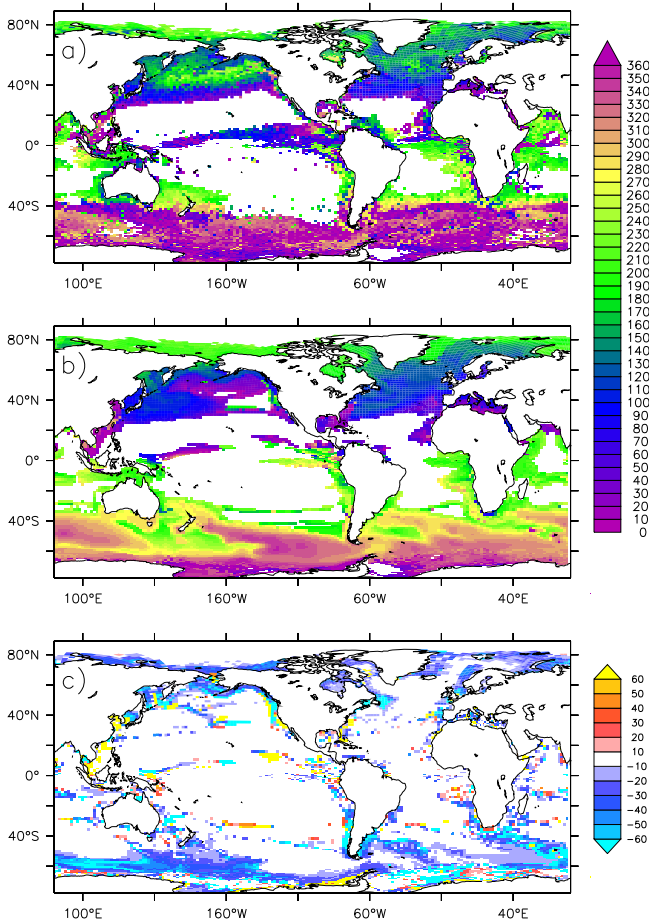

**Figure 18.** Day of the year at which sea surface chlorophyll is maximum. Panel (a) corresponds to the observations; panel (b) displays the standard simulation. Panel (c) shows the difference between the LIGHT and the standard experiments. Only the regions where the amplitude of the seasonal cycle exceeds  $0.1 \text{ mg chl } a \text{ m}^{-3}$  are shown.

The impact of the cell-size parameterization on nutrients is small, except for silicate in the equatorial Pacific Ocean (not shown). In this region, nanophytoplankton become strongly favored in the SIZE experiment because in the standard case, their cell size is not predicted to be minimum, whereas this is the case for diatoms. When the cell-size parameterization is removed, nanophytoplankton biomass increases and completely out compete diatoms. As a consequence, silicate consumption in the equatorial Pacific Ocean is strongly reduced which explains the simulated higher values in the SIZE experiment. However, the total chlorophyll concentration is nearly identical because the decrease in diatoms compensates for the increase in nanophytoplankton. Furthermore, the total chlorophyll biomass is regulated by the total supply in iron, whereas the contribution of the different phytoplankton species is driven by their competitive abilities (here specified by the values of their half-saturation constants).

### 7.3 Food quality and grazing

Food quality may have profound impacts on the grazing activity by zooplankton as discussed by Mitra et al. (2007). When absorbing prey with poor nutritional value, zooplankton may have two different options: (1) increase the retention time of the prey to extract as many metabolites as they can (Plath and Boersma, 2001), or (2) decrease the retention time of the preys to maintain the highest possible metabolite concentration in the digestive apparatus and thus to increase the probability to absorb valuable compounds (Tirelli and Mayzaud, 2005; Dutz et al., 2008). In the first case, growth efficiency is increased whereas it is decreased in the second case. In PISCES, poor food quality is assumed to impair gross growth efficiency ( $e^Z$ ) of both microzooplankton and mesozooplankton based on the stoichiometric ratios of their preys ( $\text{Fe} / \text{C}$  and  $\text{N} / \text{C}$ , see Eq. 27). In the FOOD sensitivity experiment, the effect of food quality on the gross growth efficiency has been removed, i.e.,  $e_N^Z$  is set to 1.

Surface chlorophyll concentrations are almost unaltered when the impact of food quality is removed (see Fig. 17e and f). The only noticeable differences are simulated from the equatorial Pacific Ocean where very strong iron limitation causes very low  $\text{Fe} / \text{C}$  ratios in phytoplankton. In the FOOD experiment, these low  $\text{Fe} / \text{C}$  ratios do not reduce zooplankton growth efficiency. Grazing pressure on phytoplankton is then higher. The nutrients distributions are also very close to those predicted in the standard experiment. Thus, food quality appears to have minimal consequences on chlorophyll and nutrients, at least in terms of their absolute values.

Figure 19 shows the relative changes in phytoplankton, microzooplankton and mesozooplankton biomasses (in carbon). A significant reduction in the carbon biomass of phytoplankton is predicted in the FOOD experiment. This reduction is maximum in the subtropical gyres where it may exceed 40 % because of more intense grazing by zooplankton. These changes are not perceptible in chlorophyll concentrations (at least with the color scale chosen on Fig. 17) because of the extremely low  $\text{Chl} / \text{C}$  in the gyres. Both on microzooplankton and mesozooplankton, the differences between the FOOD and the standard experiments are even more pronounced. Both zooplankton biomasses increase by more than 100 % in the subtropical gyres of all oceans and this increase even exceeds 200 % in the subtropical gyre of the South Pacific Ocean.

Food quality may thus have very important impacts on zooplankton, especially in the very oligotrophic regions. Furthermore, the importance of food quality is predicted to be more critical in regions depleted in nitrogen, characterized by very low  $\text{N} / \text{C}$  ratios in phytoplankton, than in iron limited areas. Several points may explain this greater sensitivity. First, even in the most severely iron limited areas, the  $\text{Fe} / \text{C}$  ratio in phytoplankton drops very rarely below half the value of the  $\text{Fe} / \text{C}$  ratio in zooplankton. In the central part of the subtropical gyres, where nitrogen limitation is the

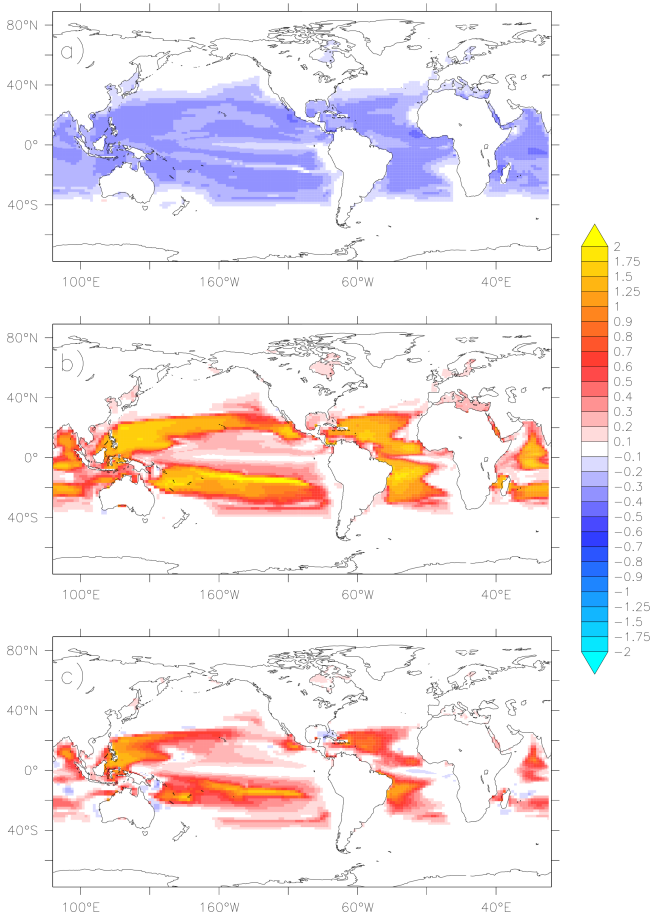

**Figure 19.** Annual-mean relative change in the surface carbon biomass of total phytoplankton (panel a), microzooplankton (panel b), and mesozooplankton (panel c) in the FOOD experiment compared to the standard case.

most intense, N/C ratios in phytoplankton can reach 0.04, that is about 3 times less than the N/C ratio of zooplankton. Second, the available food in the intense oligotrophic areas is much lower than in the iron limited regions. Chlorophyll concentrations in the typical HNLC regions are generally around  $0.2$  to  $0.3 \text{ mg chl } a \text{ m}^{-3}$ , whereas it is below  $0.1 \text{ mg chl } a \text{ m}^{-3}$  in the subtropical gyres. As a consequence, zooplankton biomass is lower in the subtropical gyres which increases the magnitude of the relative changes.

## 8 Conclusions

In this paper, we have presented a full and thorough description of the current state of the ocean biogeochemical model PISCES, called PISCES-v2. Since the latest published version of the model (Aumont and Bopp, 2006), PISCES-v2 has undergone major changes both in terms of the modeled processes and of the model structure and performance. Relative to its previous version PISCES-v1, key changes are a ma-

ajor redesign of phytoplankton growth description, including a quota-based representation of iron limitation, an improvement of the zooplankton compartment, a better description of the benthic processes and a simple description of nitrogen fixation by diazotrophs. A complete list of the changes made in PISCES-v2 relative to its previously published version is detailed in Sect. 2. The performance of the model has been then evaluated using a climatological simulation run to quasi-steady state. The model produces reasonable surface distributions of chlorophyll, mesozooplankton and nutrients (including iron) and simulates consistent vertical distributions of the main biogeochemical tracers. Some of the main deficiencies of the model are the spatial distribution of the oxygen minimum zones, the silicic acid distribution in the Southern Ocean, too elevated nutrients concentrations in the deep Atlantic Ocean and an out-of-phase predicted seasonal cycle of chlorophyll in the subarctic Pacific Ocean.

PISCES includes several optional parameterizations that may be activated from the namelist. In this study, we have presented the impacts of some of these optional formulations evaluated in a set of sensitivity experiments. The choice of the light limitation scheme has the largest effect on the model solution, especially on chlorophyll. The amplitude of the seasonal cycle in the high latitudes is profoundly impacted whereas the timing of the bloom maximum is in general only very moderately altered. The effect of food quality on the growth efficiency of zooplankton has been shown to lead to important relative changes in the oligotrophic subtropical gyres. The model suggests that it is critical to maintain sufficiently high chlorophyll levels in these regions. It may also contribute to, at least partly, explaining the too low primary productivity simulated by other biogeochemical models in the subtropical gyres (Yool et al., 2013).

The description of PISCES presented here has been restricted to the core scheme which can be obtained online from different SVN repositories depending on the dynamical framework in which it is embedded (see the Introduction for a list of these repositories). In addition to the description of the lower trophic levels of marine ecosystems, and the biogeochemical cycles of carbon and of the main nutrients (N, P, Si, Fe), as described in this manuscript, a few additional modules have been embedded into PISCES. These modules enable the model to compute the cycles of climate-relevant gases emitted by the ocean such as dimethylsulfide (DMS) (Bopp et al., 2008), and nitrous oxide ( $\text{N}_2\text{O}$ ) (Martinez-Rey et al., 2015). An explicit representation of paleo-proxies, such as  $\delta^{13}\text{C}$  (Tagliabue et al., 2009b), Pa / Th (Dutay et al., 2009), Nd (Arsouze et al., 2009), is also available.

PISCES is still in a phase of active development despite the fact that its development started more than 10 years ago. Avenues for future improvements are large and numerous and concern all aspects of the model. The challenges confronting marine biogeochemical modeling have been identified in many dedicated studies (e.g., Doney, 1999; Hood et al., 2006; Merico et al., 2009; Smith et al., 2011; Mitra

et al., 2014). Setting priorities in a long list of potential necessary modifications is a rather difficult task which relies not only on the diagnostic of the major deficiencies of the current model but also on the future research scope envisioned for the model. In the coming years, PISCES will evolve along two main avenues. First, a more sophisticated treatment of phytoplankton physiology will replace the current relatively simple scheme. A main consequence is the representation of variable elemental ratios for all major elements (N, P, Fe, Si, C). Redfield–Monod models have been shown to exhibit serious deficiencies which advocate for their replacement by more detailed mechanistic schemes (Flynn, 2010; Smith et al., 2011). Second, almost all marine biogeochemical mod-

els have been built on the classical distinction between phytoplanktonic autotrophic organisms and zooplanktonic heterotrophic organisms. However, this dichotomy has been increasingly challenged in the recent years as observations have shown that most protists, probably with the exception of diatoms, have to a lesser or greater degree a mixotrophic status (e.g., Stoecker, 1998; Flynn et al., 2013). The conceptual schemes on which biogeochemical models, including PISCES, should then be revised, in particular the distinction between phytoplankton and microzooplankton.

## Appendix A: Model structure

The model is being coded in FORTRAN 90. To activate PISCES, the cpp key `key_pisces` should be declared. Only the subroutines that compute the biological or chemical sources and sinks are considered to be part of PISCES. Thus, this excludes the computation of the advection–diffusion equation (the transport of the tracers), as it is not specific to PISCES. There are two types of subroutines: the initialization of the tracers and of the parameters and the computation of the various biogeochemical sources and sinks. The latter PISCES subroutines are called from within the ocean model time loop.

The objective here is not to precisely detail the PISCES code but rather to list the different modules and to briefly describe their role. All the subroutines that compute the biogeochemical sources/sinks are called from `p4zsms` which is then the main PISCES subroutine.

- *p4zbio.F90*: computation of the new tracer concentrations by summing up all the different sources and sinks;
- *p4zche.F90*: computation of the various chemical constants;
- *p4zfechem.F90*: computation of the iron chemistry. Scavenging of iron, aggregation of iron colloids;
- *p4zflx.F90*: air–sea fluxes of CO<sub>2</sub> and O<sub>2</sub>;
- *p4zint.F90*: time interpolation of various terms (e.g., growth rate);
- *p4zlim.F90*: co-limitations of phytoplankton growth by the different nutrients;
- *p4zlys.F90*: calcite chemistry and dissolution;
- *p4zmeso.F90*: sources and sinks of mesozooplankton (mortality, grazing, etc.);
- *p4zmicro.F90*: sources and sinks of microzooplankton;
- *p4zmort.F90*: computation of the various mortality terms of nanophytoplankton and diatoms;
- *p4zopt.F90*: optical model and computation of the euphotic depth;
- *p4zprod.F90*: growth rate of the two phytoplankton groups;
- *p4zrem.F90*: remineralization of organic matter, dissolution of biogenic silica;
- *p4zsed.F90*: top and bottom boundary conditions of the biogeochemical tracers (deposition, sedimentary losses, etc.);
- *p4zsink.F90*: aggregation of organic matter, computation of the particles sinking speeds. Vertical sedimentation of particles using a MUSCL advection scheme;
- *p4zsms.F90*: main PISCES subroutine which calls the other subroutine.

Besides the subroutines listed above, several subroutines perform the model initialization. We will only discuss the initialization of the parameters necessary to PISCES. The tracers concentrations are excluded here as their initialization will of course vary with the ocean model.

- *trcini.pisces.F90*: initialization of various biogeochemical parameters. Allocation of the arrays used in PISCES. This subroutine also calls all the initialization subroutines included in the PISCES subroutines listed above.
- *trcnam.pisces.F90*: this subroutine reads the information necessary to write the netcdf files when IOM is not used.
- *par\_pisces.F90*: it sets the PISCES parameters such as the number of tracers and the name of the indices, the number of additional diagnostics, etc.
- *sms\_pisces.F90*: this subroutine defines some general PISCES variables and arrays and allocates them.

Many parameter values of the model can be specified from the namelist `namelist_pisces`. When such is the case, the corresponding parameter name in the namelist file is indicated in Table A1a–d.

**Table A1.** (a) Model parameters for phytoplankton with their default values in PISCES. (b) Model parameters for zooplankton with their default values in PISCES. (c) Model parameters for organic and inorganic matter with their default values in PISCES. (d) Model parameters for various processes with their default values in PISCES.

(a)	
Parameter	Coding name
$b_{\text{resp}}$	bresp
$\alpha^I$	pislope; pislope2
$\delta^I$	excret; excret2
$K_{\text{NH}_4}^{I,\text{min}}$	concnnh4; concdnh4
$K_{\text{NO}_3}^{I,\text{min}}$	concnno3; concdno3
$K_{\text{Si}}^1$	xksi1
$K_{\text{Si}}^2$	xksi2
$K_{\text{Fe}}^{I,\text{min}}$	concnfer; concdferr
$S_{\text{rat}}^I$	xsizern; xsizerd
$\theta_{\text{m}}^{\text{Si},D}$	grosip
$\theta_{\text{opt}}^{\text{Fe},I}$	qnfelim; qdfelim
$\theta_{\text{max}}^{\text{Fe},I}$	fecnm; fecdm
$m^I$	mprat; mprat2
$w^P$	wchl
$w_{\text{max}}^D$	wchld
$K_{\text{m}}$	xkmort
$\theta_{\text{max}}^{\text{Chl},I}$	chlcnm; chlcdm
$\theta_{\text{min}}^{\text{Chl}}$	chlcmin
$l_{\text{max}}$	xsizephy; xsizedia

**Table A1.** Continued.

(b)	
Parameter	Coding name
$e_{\text{max}}^I$	epsher; epsher2
$\sigma^I$	unass; unass2
$\gamma^I$	sigma; sigma2
$g_{\text{m}}^I$	graze; graze2
$g_{\text{FF}}^M$	grazflux
$K_{\text{G}}^I$	xkgraz; xkgraz2
$p_{\text{P}}^I$	xpref2p; xprefp
$p_{\text{D}}^I$	xpref2d; xprefc
$p_{\text{POC}}^I$	xpref2c; xprefpc
$p_{\text{Z}}^M$	xprefz
$F_{\text{thresh}}^I$	xthresh; xthresh2
$m^I$	mzrat; mzrat2
$r^I$	resrat; resrat2
$v^I$	part; part2
$\theta_{\text{Fe,Zoo}}$	ferat3

**Table A1.** Continued.

(c)	
Parameter	Coding name
$\lambda_{\text{DOC}}$	xremik
$K_{\text{DOC}}$	xkdoc
$K_{\text{NO}_3}^{\text{Bact}}$	concbno3
$K_{\text{NH}_4}^{\text{Bact}}$	concbnh4
$K_{\text{Fe}}^{\text{Bact}}$	concbfe
$\lambda_{\text{POC}}$	xremip
$w_{\text{POC}}$	wsbio
$w_{\text{GOC}}^{\text{min}}$	wsbio2
$w_{\text{dust}}$	wdust
$\lambda_{\text{Fe}}$	xlaml
$\lambda_{\text{Fe}}^{\text{dust}}$	xlamdust
$\lambda_{\text{CaCO}_3}$	kdca
nca	nca
$\chi_{\text{lab}}^0$	xsilab
$\lambda_{\text{PSi}}^{\text{slow}}$	xsirem
$\lambda_{\text{PSi}}^{\text{fast}}$	xsiremlab

**Table A1.** Continued.

(d)	
Parameter	Coding name
$\lambda_{\text{NH}_4}$	nitrif
$\text{O}_2^{\text{min},1}$	oxymin
$L_{\text{T}}$	ligand
$N_{\text{fix}}^{\text{m}}$	nitrfix
$K_{\text{Fe}}^{\text{Dz}}$	concfediaz
$E_{\text{fix}}$	diazolight
$\text{Fe}_{\text{ice}}$	icefeinput
$F_{\text{Fe,min}}^{\text{sed}}$	sedfeinput
$\text{Sol}_{\text{Fe}}$	dustsolub
$r_{\text{CaCO}_3}$	caco3r

**Acknowledgements.** The authors are grateful to the whole community of PISCES users. The model would be useless without them. In particular, we thank Thomas Gorguès, Keith B. Rodgers, Coralie Perruche, Christophe Menkès, Vincent Echevin, Gildas Cambon and the whole NEMO system team for their precious help, expertise and support which made the release of this version possible. O. Aumont, L. Bopp, M. Gehlen were supported by ANR-CEP09 MACROES. O. Aumont received additional support from the Labex Mer via grant ANR-10-LABX-19-01. Olivier Aumont will be eternally grateful to Ernst Maier-Reimer. Even if he did not directly participate in the design of PISCES, nothing would have been possible without him. PISCES was built upon HAMOCC3 and HAMOCC3.1 and still some parts of the current code of PISCES come from these models. This work is dedicated to his memory.

Edited by: A. Ridgwell

## References

- Albert, A., Echevin, V., Lévy, M., and Aumont, O.: Impact of nearshore wind stress curl on coastal circulation and primary productivity in the Peru upwelling system, *J. Geophys. Res.*, 115, C12033, doi:10.1029/2010JC006569, 2010.
- Allen, J. I., Somerfield, P. J., and Gilbert, F. J.: Quantifying uncertainty in high-resolution coupled hydrodynamic-ecosystem models, *J. Marine Syst.*, 64, 3–14, 2007.
- Alvain, S., Moulin, C., Dandonneau, Y., and Bréon, F.-M.: Remote sensing of phytoplankton groups in case 1 waters from global SeaWiFS imagery, *Deep-Sea Res. Pt. I*, 52, 1989–2004, 2005.
- Anderson, T. R.: Plankton functional type modelling: running before we can walk?, *J. Plankton Res.*, 27, 1073–1081, 2005.
- Anderson, T. R.: Progress in marine ecosystem modelling and the “unreasonable effectiveness of mathematics”, *J. Marine Syst.*, 81, 4–11, 2010.
- Anderson, T. R. and Williams, P. J. B.: A one dimensional model of dissolved organic carbon cycling in the water column incorporating combined biological-photochemical decomposition, *Global Biogeochem. Cy.*, 13, 337–349, 1999.
- Anderson, T. R., Hessen, D. O., Mitra, A., Mayor, D. J., and Yool, A.: Sensitivity of secondary production and export flux to choice of trophic transfer formulation in marine ecosystem models, *J. Marine Syst.*, 125, 41–53, doi:10.1016/j.jmarsys.2012.09.008, 2013.
- Antoine, D., André, J. M., and Morel, A.: Oceanic primary production 2. Estimation at global scale from satellite (coastal zone color scanner) chlorophyll, *Global Biogeochem. Cy.*, 10, 57–69, 1996.
- Archer, D. E.: An atlas of the distribution of calcium carbonate in sediments of the deep sea, *Global Biogeochem. Cy.*, 10, 159–174, 1996.
- Aristegui, J., Gasol, J. M., Duarte, C. M., and Herndl, G. J.: Microbial oceanography of the dark oceans’s pelagic realm, *Limnol. Oceanogr.*, 54, 1501–1529, 2009.
- Armstrong, R. A.: Grazing limitation and nutrient limitation in marine ecosystems: steady-state solutions of an ecosystem model with multiple food chains, *Limnol. Oceanogr.*, 39, 597–608, 1994.
- Armstrong, R. A., Lee, C., Hedges, J. I., Honjo, S., and Wakeham, S. G.: A new, mechanistic model for organic carbon fluxes in the ocean based on the quantitative association of POC with ballast minerals, *Deep-Sea Res. Pt. II*, 49, 219–236, 2002.
- Arsouze, T., Dutay, J.-C., Kageyama, M., Lacan, F., Alkama, R., Marti, O., and Jeandel, C.: A modeling sensitivity study of the influence of the Atlantic meridional overturning circulation on neodymium isotopic composition at the Last Glacial Maximum, *Clim. Past*, 4, 191–203, doi:10.5194/cp-4-191-2008, 2008.
- Arsouze, T., Dutay, J.-C., Lacan, F., and Jeandel, C.: Reconstructing the Nd oceanic cycle using a coupled dynamical – biogeochemical model, *Biogeosciences*, 6, 2829–2846, doi:10.5194/bg-6-2829-2009, 2009.
- Aumont, O.: Etude du cycle naturel du carbone dans un modèle 3D de l’océan mondial, PhD thesis, Univ. Paris VI, Paris, 1998.
- Aumont, O. and Bopp, L.: Globalizing results from ocean in-situ iron fertilization studies, *Global Biogeochem. Cy.*, 20, GB2017, doi:10.1029/2005GB002591, 2006.
- Aumont, O., Belviso, S., and Monfray, P.: Dimethylsulfoniopropionate (DMSP) and dimethylsulfide (DMS) sea surface distributions simulated from a global 3-D ocean carbon cycle model, *J. Geophys. Res.*, 107, 4.1–4.19, doi:10.1029/1999JC000111, 2002.
- Aumont, O., Maier-Reimer, E., Blain, S., and Monfray, P.: An ecosystem model of the global ocean including Fe, Si, P co-limitation, *Global Biogeochem. Cy.*, 17, 1060, doi:10.1029/2001GB001745, 2003.
- Ayata, S. D., Lévy, M., Aumont, O., Sciandra, A., Sainte-Marie, J., Tagliabue, A., and Bernard, O.: Phytoplankton growth formulation in marine ecosystem models: should we take into account photo-acclimation and variable stoichiometry in oligotrophic areas?, *J. Marine Syst.*, 125, 29–40, doi:10.1016/j.jmarsys.2012.12.010, 2013.
- Bacastow, R. and Maier-Reimer, E.: Ocean-circulation model of the carbon cycle, *Clim. Dynam.*, 4, 95–125, 1990.
- Baines, S. B., Twining, B. S., Brzezinski, M. A., Nelson, D. M., and Fisher, N. S.: Causes and biogeochemical implications of regional differences in silicification of marine diatoms, *Global Biogeochem. Cy.*, 24, GB4031, doi:10.1029/2010GB003856, 2010.
- Balch, W. M., Drapeau, D. T., Bowler, B. C., and Booth, E.: Prediction of pelagic calcification rates using satellite-measurements, *Deep-Sea Res. Pt. II*, 54, 478–495, 2007.
- Barnier, B., Madec, G., Penduff, T., Molines, J.-M., Tréguier, A.-M., le Sommer, J., Beckmann, A., Biastoch, A., Böning, C., Dengg, J., Derval, C., Durand, E., Gulev, S., Remy, E., Talandier, C., Theetten, S., Maltrud, M., McClean, J., and Cuevas, B. D.: Impact of partial steps and momentum advection schemes in a global ocean circulation model at eddy-permitting resolution, *Ocean Dynam.*, 56, 543–567, doi:10.1007/s10236-006-0082-1, 2006.
- Behrenfeld, M. J. and Falkowski, P. G.: Photosynthetic rates derived from satellite-based chlorophyll concentration, *Limnol. Oceanogr.*, 42, 1–20, 1997.
- Behrenfeld, M. J., Boss, E., Siegel, D. A., and Shea, D. M.: Carbon-based ocean productivity and phytoplankton physiology from space, *Global Biogeochem. Cy.*, 19, GB1006, doi:10.1029/2004GB002299, 2005.
- Bennett, S. A., Achterberg, E. P., Connelly, D. P., Statham, P. J., Fones, G. R., and German, C. R.: The distribution and stability



- sation of dissolved Fe in deep-sea hydrothermal plumes, *Earth Planet. Sc. Lett.*, 270, 157–167, 2008.
- Berelson, W. M.: Particle settling rates increase with depth in the ocean, *Deep-Sea Res. Pt. II*, 49, 237–251, 2002.
- Berelson, W. M., Balch, W. M., Najjar, R., Feely, R. A., Sabine, C., and Lee, K.: Relating estimates of  $\text{CaCO}_3$  production, export, and dissolution in the water column to measurements of  $\text{CaCO}_3$  rain into sediment traps and dissolution on the sea floor: a revised global carbonate budget, *Global Biogeochem. Cy.*, 21, GB1024, doi:10.1029/2006GB002803, 2007.
- Blain, S., Quéguiner, B., Armand, L., Belviso, S., Bombled, B., Bopp, L., Bowie, A., Brunet, C., Brussaard, C., Carlotti, F., Christaki, U., Corbière, A., Durand, I., Ebersbach, F., Fuda, J.-L., Garcia, N., Gerringa, L., Griffiths, B., Guigue, C., Guillermin, C., Jacquet, S., Jeandel, C., Laan, P., Lefèvre, D., Monaco, C. L., Malits, A., Mosseri, J., Obernosterer, I., Park, Y.-H., Picheral, M., Pondaven, P., Remenyi, T., Sandroni, V., Sarthou, G., Savoye, N., Scouarnec, L., Souhaut, M., Thuiller, D., Timmermans, K., Trull, T., Uitz, J., van Beek, P., Veldhuis, M., Vincent, D., Viollier, E., Vong, L., and Wagener, T.: Effect of natural iron fertilization on carbon sequestration in the Southern Ocean, *Nature*, 446, 1070–1074, 2007.
- Bonnet, S. and Guieu, C.: Dissolution of atmospheric iron in seawater, *Geophys. Res. Lett.*, 31, L03303, doi:10.1029/2003GL018423, 2004.
- Bopp, L., Kohfeld, K. E., Quéré, C. L., and Aumont, O.: Dust impact on marine biota and atmospheric  $p\text{CO}_2$  during glacial periods, *Paleoceanography*, 18, 1046, doi:10.1029/2002PA000810, 2003.
- Bopp, L., Aumont, O., Cadule, P., Alvain, S., and Gehlen, M.: Response of diatoms distribution to global warming and potential implications: a global model study, *Geophys. Res. Lett.*, 32, L19606, doi:10.1029/2005GL023653, 2005.
- Bopp, L., Aumont, O., Belviso, S., and Blain, S.: Modelling the effect of iron fertilization on dimethylsulphide emissions in the Southern Ocean, *Deep-Sea Res. Pt. II*, 55, 901–912, doi:10.1016/j.dsr2.2007.12.002, 2008.
- Bopp, L., Resplandy, L., Orr, J. C., Doney, S. C., Dunne, J. P., Gehlen, M., Halloran, P., Heinze, C., Ilyina, T., Séférian, R., Tjiputra, J., and Vichi, M.: Multiple stressors of ocean ecosystems in the 21st century: projections with CMIP5 models, *Biogeosciences*, 10, 6225–6245, doi:10.5194/bg-10-6225-2013, 2013.
- Boyd, P. W. and Ellwood, M. J.: The biogeochemical cycle of iron in the ocean, *Nat. Geosci.*, 3, 675–682, 2010.
- Boyé, M., van den Berg, C. M. G., de Jong, J. T. M., Leach, H., Croot, P., and de Baar, H. J. W.: Organic complexation of iron in the Southern Ocean, *Deep-Sea Res. Pt. I*, 48, 1477–1497, 2001.
- Boyé, M., Aldrich, A. P., van den Berg, C. M. G., de Jong, J. T. M., Veldhuis, M., and de Baar, H. J. W.: Horizontal gradient of the chemical speciation of iron in surface waters of the northeast Atlantic Ocean, *Mar. Chem.*, 80, 129–143, 2003.
- Boyle, E. A. and Jenkins, W. J.: Hydrothermal iron in the deep western South Pacific, *Geochim. Cosmochim. Acta.*, 72, A107, 2008.
- Boyle, E. A., Bergquist, B. A., Kayser, R. A., and Mahowald, N.: Iron, manganese, and lead at Hwawaii Ocean Time-series station ALOHA: temporal variability and an intermediate water hydrothermal plume, *Geochim. Cosmochim. Acta*, 69, 933–952, 2005.
- Brasseur, P., Gruber, N., Barciela, R., Brander, K., Doron, M., El Moussaoui, A., Hobday, A. J., Huret, M., Kremer, A.-S., Lehodey, P., Matear, R., Moulin, C., Murtugudde, R., Senina, I., and Svendsen, E.: Integrating biogeochemistry and ecology into ocean data assimilation systems, *Oceanography*, 22, 206–215, 2009.
- Brewin, R. J. W., Sathyendranath, S., Hirata, T., Lavender, S., Barciela, R. M., and Hardman-Mountford, N.: A three-component model of phytoplankton size class for the Atlantic ocean, *Ecol. Model.*, 221, 1472–1483, 2010.
- Brewin, R. J. W., Hardman-Mountford, N., Lavender, S. J., Raitos, D., Hirata, T., Uitz, J., Devred, E., Bricaud, A., Ciotti, A., and Gentili, B.: An intercomparison of bio-optical techniques for detecting dominant phytoplankton size class from satellite remote sensing, *Remote Sens. Environ.*, 115, 325–339, 2011.
- Bricaud, A., Babin, M., Morel, A., and Claustre, H.: Variability in the chlorophyll-specific absorption coefficients of natural phytoplankton: analysis and parameterization, *J. Geophys. Res.*, 100, 13321–13332, 1995.
- Bruland, K. W., Rue, E. L., Smith, G. J., and DiTullio, G. R.: Iron, macronutrients and diatom blooms in the Peru upwelling regime: brown and blue waters of Peru, *Mar. Chem.*, 93, 81–103, 2005.
- Brzezinski, M. A.: The Si : C : N ratio of marine diatoms: interspecific variability and the effect of some environmental variables, *J. Phycol.*, 21, 347–357, 1985.
- Buitenhuis, E. T. and Geider, R. J.: A model of phytoplankton acclimation to iron-light colimitation, *Limnol. Oceanogr.*, 55, 714–724, 2010.
- Buitenhuis, E., Le Quéré, C., Aumont, O., Bunker, A., Hirst, A., Ikeda, T., O'Brien, T., Pontkiovski, S., and Straile, D.: Biogeochemical fluxes through mesozooplankton, *Global Biogeochem. Cy.*, 20, GB2003, doi:10.1029/2009GB003601, 2005.
- Buitenhuis, E. T., Rivkin, R. B., Saille, S., and Le Quéré, C.: Biogeochemical fluxes through microzooplankton, *Global Biogeochem. Cy.*, 24, GB4015, doi:10.1029/2005GB002511, 2010.
- Calbet, A.: Mesozooplankton grazing effect on primary production: a global comparative analysis in marine ecosystems, *Limnol. Oceanogr.*, 46, 1824–1830, 2001.
- Capone, D. G., Zehr, J. P., Paerl, H. W., Berman, B., and Carpenter, E. J.: *Trichodesmium*, a globally significant marine cyanobacterium, *Science*, 276, 1221–1229, 1997.
- Carlson, C. A., Ducklow, H. W., and Michaels, A. F.: Annual flux of dissolved organic carbon from the euphotic zone in the northwestern Sargasso Sea, *Nature*, 371, 405–408, 1994.
- Chen, M. and Wang, W.-X.: Bioavailability of natural colloidal-bound iron to marine phytoplankton: influences of colloidal size and aging, *Limnol. Oceanogr.*, 46, 1956–1967, 2001.
- Chen, M., Dei, R. C. H., Wang, W.-X., and Guo, L.: Marine diatom uptake of iron bound with natural colloids of different origins, *Mar. Chem.*, 81, 177–189, 2003.
- Chester, R.: *Marine Geochemistry*, Unwin Hyman, London, 698 pp., 1990.
- Claquin, P., Martin-Jézéquel, V., Kromkamp, J. C., Veldhuis, M., and Kraay, G.: Uncoupling of silicon compared to carbon and nitrogen metabolism, and the role of the cell cycle, in continuous cultures of *Thalassiosira Pseudonana* (Bacillariophyceae), under light, nitrogen, and phosphorus control, *J. Phycol.*, 38, 922–930, 2002.

- Codispoti, L. A., Brandes, J. A., Christensen, J. P., Devol, A. H., Naqvi, S. W. A., Pearl, H. W., and Yoshinari, T.: The oceanic fixed nitrogen and nitrous oxide budgets: moving targets as we enter the anthropocene?, *Sci. Mar.*, 65, 85–105, 2001.
- Collos, Y., Vaquer, A., and Souchu, P.: Acclimation of nitrate uptake by phytoplankton to high substrate levels, *J. Phycol.*, 41, 466–478, 1980.
- Conkright, M. E., Locarnini, R. A., Garcia, H. E., O'Brien, T. D., Boyer, T. P., Stephens, C., and Antonov, J.: World Ocean Atlas 2001: Objective Analyses, Data Statistics and Figures, CD-ROM Documentation, Tech. rep., National Oceanographic Data Centre, Silver Spring, MD, USA, 2002.
- Darchambeau, F. and Thys, I.: In situ filtration responses of *Daphnia galeata* to changes in food quality, *J. Plankton Res.*, 27, 227–236, 2005.
- de Baar, H. J. W. and de Jong, J. T. M.: Distributions, sources and sinks of iron in seawater, in: *The Biogeochemistry of Iron in Seawater*, edited by: Turner, D. and Hunter, K., John Wiley, Hoboken, NJ, 85–121, 2001.
- de Boyer-Montégut, C., Madec, G., Fischer, A. S., Lazar, A., and Iudicone, D.: Mixed layer depth over the global ocean: an examination of profile data and a profile-based climatology, *J. Geophys. Res.*, 109, C12003, doi:10.1029/2004JC002378, 2004.
- Debreu, L., Marchesiello, P., Penven, P., and Cambon, G.: Two-way nesting in split-explicit ocean models: algorithms, implementation and validation, *Ocean Model.*, 49–50, 1–21, 2011.
- Decho, A. W.: Microbial exopolymer secretions in ocean environments: their role(s) in food web and marine processes, *Oceanogr. Mar. Biol.*, 28, 73–153, 1990.
- Deutsch, C., Sarmiento, J. L., Sigman, D. M., Gruber, N., and Dunne, J. P.: Spatial coupling of nitrogen inputs and losses in the ocean, *Nature*, 445, 163–167, doi:10.1038/nature05392, 2007.
- Dierssen, H. M. and Smith, R. C.: Bio-optical properties and remote sensing ocean color algorithms for Antarctic Peninsula waters, *J. Geophys. Res.*, 105, 26301–26312, doi:10.1029/1999JC000296, 2000.
- Dilling, L. and Alldredge, A. L.: Fragmentation of marine snow by swimming macrozooplankton: a new process impacting carbon cycling in the sea, *Deep-Sea Res. Pt. I*, 47, 1227–1245, 2000.
- Donald, K. M., Scanlan, D. J., Carr, N. G., Mann, N. H., and Joint, I.: Comparative phosphorus nutrition of the marine cyanobacterium *Synechococcus* WH7803 and the marine diatom *Thalassiosira weissflogii*, *J. Plankton Res.*, 19, 1793–1814, 1997.
- Doney, S. C.: Major challenges confronting marine biogeochemical modeling, *Global Biogeochem. Cy.*, 13, 705–714, 1999.
- Doney, S. C., Lima, I., Moore, J. K., Lindsay, K., Behrenfeld, M. J., Westberry, T. K., Mahowald, N., Glover, D. M., and Takahashi, T.: Skill metrics for confronting global upper ocean ecosystem-biogeochemistry models against field and remote sensing data, *J. Marine Syst.*, 76, 95–112, 2009.
- Doucette, G. J. and Harrison, P. J.: Aspects of iron and nitrogen nutrition in the red tide dinoflagellate *Gymnodinium sanguineum*, *Mar. Biol.*, 110, 175–182, 1991.
- Droop, M. R.: 25 years of algal growth kinetics, *Bot. Mar.*, 26, 99–112, 1983.
- Dufresne, J. L., Friedlingstein, P., Berthelot, M., Bopp, L., Ciais, P., Fairhead, L., LeTreut, H., and Monfray, P.: Effects of climate change due to CO<sub>2</sub> increase on land and ocean carbon uptake, *Geophys. Res. Lett.*, 29, 1405, doi:10.1029/2001GL013777, 2002.
- Dunne, J. P., Sarmiento, J. L., and Gnanadesikan, A.: A synthesis of global particle export from the surface ocean and cycling through the ocean interior and on the seafloor, *Global Biogeochem. Cy.*, 21, GB4006, doi:10.1029/2006GB002907, 2007.
- Dutay, J.-C., Jean-Baptiste, P., Campin, J.-M., Ishida, A., Maier-Reimer, E., Matear, R. J., Mouchet, A., Totterdell, I. J., Yamanaka, Y., Rodgers, K., Madec, G., and Orr, J. C.: Evaluation of OCMIP-2 ocean models' deep circulation with mantle helium-3, *J. Marine Syst.*, 48, 15–36, 2004.
- Dutay, J.-C., Lacan, F., Roy-Barman, M., and Bopp, L.: Influence of particle size and type on 231Pa and 230Th simulation with a global coupled biogeochemical-ocean general circulation model: a first approach, *Geochem. Geophys. Geosyst.*, 10, Q01011, doi:10.1029/2008GC002291, 2009.
- Dutkiewicz, S., Follows, M. J., and Parekh, P.: Interactions of the iron and phosphorus cycles: a three-dimensional model study, *Global Biogeochem. Cy.*, 19, GB1021, doi:10.1029/2004GB002342, 2005.
- Dutz, J., Koski, M., and Jonasdóttir, S.: Copepod reproduction is unaffected by diatom aldehydes or lipid composition, *Limnol. Oceanogr.*, 53, 225–235, doi:10.4319/lo.2008.53.1.0225, 2008.
- Echevin, V., Aumont, O., Ledesma, J., and Flores, G.: The seasonal cycle of surface chlorophyll in the Peruvian upwelling system: a modelling study, *Prog. Oceanogr.*, 79, 167–176, 2008.
- Edwards, K. F., Thomas, M. K., Klausmeier, C. A., and Litchman, E.: Allometric scaling and taxonomic variation in nutrient utilization traits and maximum growth rate of phytoplankton, *Limnol. Oceanogr.*, 57, 554–566, 2012.
- Elrod, V. A., Berelson, W. M., Coale, K. H., and Johnson, K. S.: The flux of iron from continental shelf sediments: a missing source for global budgets, *Geophys. Res. Lett.*, 31, L12307, doi:10.1029/2004GL020216, 2004.
- Engel, A., Szlosek, J., Abramson, L., Liu, Z., and Lee, C.: Investigating the effect of ballasting by CaCO<sub>3</sub> in *Emiliania huxleyi*: I. Formation, settling velocities and physical properties of aggregates, *Deep-Sea Res. Pt. II*, 56, 1396–1407, doi:10.1016/j.dsr2.2008.11.027, 2009.
- Eppley, R. W.: Temperature and phytoplankton growth in the sea, *Fish. Bull.*, 70, 1063–1085, 1972.
- Eppley, R. W. and Peterson, B. J.: Particulate organic matter flux and planktonic new production in the deep ocean, *Nature*, 282, 677–680, 1979.
- Eppley, R. W., Rogers, J. N., and McCarthy, J. J.: Half-saturation constants for uptake of nitrate and ammonium by marine phytoplankton, *Limnol. Oceanogr.*, 14, 912–920, 1969.
- Farley, K. A., Maier-Reimer, E., Schlosser, P., and Broecker, W. S.: Constraints on mantle <sup>3</sup>He fluxes and deep-sea circulation from an oceanic general circulation model, *J. Geophys. Res.-Sol. Earth*, 100, 3829–3839, 1995.
- Fasham, M. J. R., Ducklow, H. W., and McKelvie, S. M.: A nitrogen-based model of plankton dynamics in the oceanic mixed layer, *J. Mar. Res.*, 48, 591–639, 1990.
- Fernández I, C., Raimbault, P., Garcia, N., Rimmelin, P., and Caniaux, G.: An estimation of annual new production and carbon fluxes in the northeast Atlantic Ocean during 2001, *J. Geophys. Res.-Oceans*, 110, C07S13, doi:10.1029/2004JC002616, 2005.

- Flynn, K. J.: Ecological modelling in a sea of variable stoichiometry: dysfunctionality and the legacy of Redfield and Monod, *Prog. Oceanogr.*, 84, 52–65, doi:10.1016/j.pocean.2009.09.006, 2010.
- Flynn, K. J. and Davidson, K.: Predator–prey interactions between *Isochrysis galbana* and *Oxyrrhis marina*, I I. Release of non-protein amines and faeces during predation of *Isochrysis*, *J. Plankton Res.*, 15, 893–905, 1993.
- Flynn, K. J. and Hipkin, C. R.: Interactions between iron, light, ammonium and nitrate: insights from the construction of a dynamic model of algal physiology, *J. Phycol.*, 35, 1171–1190, 1999.
- Flynn, K. J., Stoecker, D. K., Mitra, A., Raven, J. A., Glibert, P. M., Hansen, P. J., Granéli, E., and Burkholder, J. M.: Misuse of the phytoplankton–zooplankton dichotomy: the need to assign organisms as mixotrophs within plankton functional types, *J. Plankton Res.*, 35, 3–11, doi:10.1093/plankt/fbs062, 2013.
- Franck, V. M., Brzezinski, M. A., Coale, K. H., and Nelson, D. M.: Iron and silicic acid concentrations regulate Si uptake north and south of the Polar Frontal Zone in the Pacific Sector of the Southern Ocean, *Deep-Sea Res. Pt. II*, 47, 3315–3338, 2000.
- Galloway, J. N., Dentener, F. J., Capone, D. G., Boyer, E. W., Howarth, R. W., Setzinger, S. P., Asner, G. P., Cleveland, C. C., Green, P. A., Holland, E. A., Karl, D. M., Michaels, A. F., and Porter, J. H.: Nitrogen cycles: past, present, future, *Biogeochemistry*, 70, 153–226, 2004.
- Garcia, C. A. E., Garcia, V. M. T., and McClain, C. R.: Evaluation of SeaWiFS chlorophyll algorithms in the Southwestern Atlantic and Southern Oceans, *Remote Sens. Environ.*, 95, 125–137, 2005.
- Garcia, H. E., Locarnini, R. A., Boyer, T. P., Antonov, J. I., Baranova, O. K., Zweng, M. M., and Johnson, D. R.: World Ocean Atlas 2009, Volume 4: Nutrients (Phosphate, Nitrate, Silicate), US Government Printing Office, Washington, DC, noaa atlas nesdis 71st Edn., 398 pp., 2010.
- Gaspar, P., Gregoris, Y., and Lefevre, J. M.: A simple eddy kinetic energy model for simulations of the ocean vertical mixing: tests at station Papa and Long-Term Upper Ocean Study Site, *J. Geophys. Res.*, 95, 16179–16193, 1990.
- Gehlen, M., Bopp, L., Emprin, N., Aumont, O., Heinze, C., and Ragueneau, O.: Reconciling surface ocean productivity, export fluxes and sediment composition in a global biogeochemical ocean model, *Biogeosciences*, 3, 521–537, doi:10.5194/bg-3-521-2006, 2006.
- Gehlen, M., Gangstø, R., Schneider, B., Bopp, L., Aumont, O., and Ethe, C.: The fate of pelagic CaCO<sub>3</sub> production in a high CO<sub>2</sub> ocean: a model study, *Biogeosciences*, 4, 505–519, doi:10.5194/bg-4-505-2007, 2007.
- Geider, R. J., MacIntyre, H. L., and Kana, T. M.: A dynamic model of photoadaptation in phytoplankton, *Limnol. Oceanogr.*, 41, 1–15, 1996.
- Geider, R. J., MacIntyre, H. L., and Kana, T. M.: A dynamic model of phytoplankton growth and acclimation: responses of the balanced growth and Chlorophyll *a*: carbon ratio to light, nutrient-limitation and temperature, *Mar. Ecol.-Prog. Ser.*, 148, 187–200, 1997.
- Gent, P. R. and McWilliams, J. C.: Isopycnal mixing in ocean circulation models, *J. Phys. Oceanogr.*, 20, 150–155, 1990.
- Gentleman, W., Leising, A., Frost, B., Strom, S., and Murray, J.: Functional responses for zooplankton feeding on multiple re-sources: a review of assumptions and biological dynamics, *Deep-Sea Res. Pt. II*, 50, 2847–2875, 2003.
- Gilstad, M. and Sakshaug, E.: Growth rates of ten diatoms species from the Barents Seas at different irradiance and day lengths, *Mar. Ecol.-Prog. Ser.*, 64, 169–173, 1990.
- Geldhill, M. and Buck, K. N.: The organic complexation of iron in the marine environment: a review, *Frontiers in Microbiology*, 3, doi:10.3389/fmicb.2012.00069, 2012.
- Gnanadesikan, A., Slater, R. J., Gruber, N., and Sarmiento, J. L.: Oceanic vertical exchange and new production: a comparison between models and observations, *Deep-Sea Res. Pt. II*, 49, 363–401, 2002.
- Goldman, J. C. and Dennett, M. R.: Ammonium regeneration and carbon utilization by marine bacteria grown on mixed substrates, *Mar. Biol.*, 109, 369–378, 1991.
- Goose, H.: Modelling the large-scale behaviour of the coupled ocean-sea-ice system, PhD thesis, Université catholique de Louvain, Louvain-La-Neuve, Belgium, 231 pp., 1997.
- Gorgues, T., Menkes, C., Aumont, O., Vialard, J., Dandonneau, Y., and Bopp, L.: Biogeochemical impact of tropical instability waves in the Equatorial Pacific, *Geophys. Res. Lett.*, 32, L24615, doi:10.1029/2005GL024110, 2005.
- Griffies, S. M., Biastoch, A., Böning, C., Bryan, F., Danabasoglu, G., Chassignet, E. P., England, M. H., Gerdes, R., Haak, H., Hallberg, R. W., Hazeleger, W., JungCLAUS, J., Large, W. G., Madec, G., Pirani, A., Samuels, B. L., Scheinert, M., Gupta, A. S., Severijns, C. A., Tréguier, H. L. S. A.-M., Winton, M., Yeager, S., and Yin, J.: Coordinated Ocean-ice Reference Experiments (COREs), *Ocean Model.*, 26, 1–46, 2009.
- Gruber, N.: The dynamics of the marine nitrogen cycle and atmospheric CO<sub>2</sub>, in: Carbon Climate Interactions, edited by: Oguz, T. and Follows, M., Kluwer, Dordrecht, 97–148, 2004.
- Hansard, S. P., Landing, W. M., Measures, C. I., and Voelker, B. M.: Dissolved iron(II) in the Pacific Ocean: measurements from the PO<sub>2</sub> and PI6N CLIVAR/CO<sub>2</sub> repeat hydrography expeditions, *Deep-Sea Res. Pt. I*, 56, 1117–1129, 2009.
- Harrison, P. J. and Morel, F. M. M.: Response of the marine diatom *Thalassiosira weissflogii* to iron stress, *Limnol. Oceanogr.*, 31, 989–997, 1986.
- Harvey, H. R., Tuttle, J. H., and Bell, J. T.: Kinetics of phytoplankton decay during simulated sedimentation: changes in biochemical composition and microbial activity under oxic and anoxic conditions, *Geochim. Cosmochim. Acta*, 59, 3367–3377, 1995.
- Haygood, M. G., Holt, P. D., and Butler, A.: Aerobactin production by a planktonic marine *Vibrio* sp., *Limnol. Oceanogr.*, 38, 1091–1097, 1993.
- Heinze, C., Maier-Reimer, E., Winguth, A. M. E., and Archer, D.: A global oceanic sediment model for long-term climate studies, *Global Biogeochem. Cy.*, 13, 221–250, 1999.
- Hernández-León, S. and Ikeda, T.: A global assessment of mesozooplankton respiration in the ocean, *J. Plankton Res.*, 27, 153–158, 2005.
- Hirata, T., Aiken, J., Hardman-Mountford, N., Smyth, T. J., and Barlow, R.: An absorption model to determine phytoplankton size classes from satellite ocean colour, *Remote Sens. Environ.*, 112, 3153–3159, 2008.
- Hirata, T., Hardman-Mountford, N. J., Brewin, R. J. W., Aiken, J., Barlow, R., Suzuki, K., Isada, T., Howell, E., Hashioka, T., Noguchi-Aita, M., and Yamanaka, Y.: Synoptic relationships be-

- tween surface Chlorophyll-*a* and diagnostic pigments specific to phytoplankton functional types, *Biogeosciences*, 8, 311–327, doi:10.5194/bg-8-311-2011, 2011.
- Honeyman, B., Balistrieri, L., and Murray, J.: Oceanic trace metal scavenging and the importance of particule concentration, *Deep-Sea Res. Pt. I*, 35, 227–246, 1988.
- Honjo, S.: Fluxes of particles to the interior of the open oceans, in: *Particle Flux to the Ocean*, edited by: Ittekkot, V., Schäfer, P., Honjo, S., and Depetris, P. J., Vol. 57 of SCOPE, Wiley, New York, 91–254, 1996.
- Hood, R. R., Kohler, K. E., McCreary, J. P., and Smith, S. L.: A four-dimensional validation of a coupled physical-biological model of the Arabian Sea, *Deep-Sea Res. Pt. II*, 50, 2917–2945, 2003.
- Hood, R. R., Laws, E. A., Armstrong, R. A., Bates, N. R., Brown, C. W., Carlson, C. A., Chai, F., Doney, S. C., Falkowski, P. G., Feely, R. A., Friedrichs, M. A. M., Landry, M. R., Keith Moore, J., Nelson, D. M., Richardson, T. L., Salihoglu, B., Schartau, M., Toole, D. A., and Wiggert, J. D.: Pelagic functional group modeling: progress, challenges and prospects, *Deep-Sea Res. Pt. II*, 53, 459–512, doi:10.1016/j.dsr2.2006.01.025, 2006.
- Horrigan, S. G., Carlucci, A. F., and Williams, P. M.: Light inhibition of nitrification in sea-surface waters, *J. Mar. Res.*, 39, 557–565, 1981.
- Hunter, K. A. and Boyd, P. W.: Iron-binding ligands and their role in the ocean biogeochemistry of iron, *Environ. Chem.*, 4, 221–232, 2007.
- Hurt, G. C. and Armstrong, R. A.: A pelagic ecosystem model calibrated with BATS data, *Deep-Sea Res.*, 43, 653–683, 1996.
- Hutchins, D. A. and Bruland, K. W.: Iron-limited diatom growth and Si:N uptake ratios in a coastal upwelling regime, *Nature*, 393, 561–564, 1998.
- Ibanmi, E., Sander, S. G., Boyd, P. W., Bowie, A. R., and Hunter, K. A.: Vertical distributions of iron-(III) complexing ligands in the Southern Ocean, *Deep-Sea Res. Pt. II*, 58, 2113–2125, 2011.
- Jackson, G. A.: A model of the formation of marine algal flocs by physical coagulation processes, *Deep-Sea Res.*, 37, 1197–1211, 1990.
- Jansen, H. and Wolf-Gladrow, D. A.: Carbonate dissolution in copepod guts: a numerical model, *Mar. Ecol.-Prog. Ser.*, 221, 199–207, 2001.
- Jickells, T. D. and Spokes, L. J.: Atmospheric iron inputs to the oceans, in: *The Biogeochemistry of Iron in Seawater*, edited by: Turner, D. and Hunter, K., John Wiley, Hoboken, NJ, 85–121, 2001.
- Jickells, T. D., An, Z. S., Andersen, K. K., Baker, A. R., Bergametti, G., Brooks, N., Cao, J. J., Boyd, P. W., Duce, R. A., Hunter, K. A., Kawahata, H., Kubilay, N., laRoche, J., Liss, P. S., Mahowald, N., Prospero, J. M., Ridgwell, A. J., Tegen, I., and Torres, R.: Global iron connections between desert dust, ocean biogeochemistry, and climate, *Nature*, 308, 67–71, doi:10.1126/science.1105959, 2005.
- Johnson, K. S., Gordon, R. M., and Coale, K. H.: What controls dissolved iron concentrations in the world ocean?, *Mar. Chem.*, 57, 137–161, 1997.
- Johnson, K. S., Chavez, F. P., and Friederich, G. E.: Continental-shelf sediment as a primary source of iron for coastal phytoplankton, *Nature*, 398, 697–700, 1999.
- Kahru, M. and Mitchell, B. G.: Blending of ocean colour algorithms applied to the Southern Ocean, *Remote Sens. Lett.*, 1, 119–124, 2010.
- Kalnay, E. C., Kanamitsu, M., Kistler, R., Collins, W., Deaven, D., Gandin, L., Iredell, M., Saha, S., White, G., Woollen, J., Zhu, Y., Chelliah, M., Ebisuzaki, W., Higgins, W., Janowiak, J., Mo, K. C., Ropelewski, C., Wang, J., Letmaa, A., Reynolds, R., Jenne, R., and Joseph, D.: The NCEP/NCAR Reanalysis project, *B. Am. Meteorol. Soc.*, 77, 437–471, 1996.
- Kamatani, A., Riley, J. P., and Shirrow, G.: The dissolution of opaline silica of diatom tests in sea water, *J. Oceanogr. Soc. Jpn.*, 36, 201–208, 1980.
- Kawamiya, M.: Mechanism of offshore nutrient supply in the Western Arabian Sea, *J. Mar. Res.*, 59, 675–696, 2001.
- Key, R. M., Kozyr, A., Sabine, C. L., Lee, K., Wanninkhof, R., Bullister, J., Feely, R. A., Millero, F., Mordy, C., and Peng, T.-H.: A global ocean carbon climatology: results from GLODAP, *Global Biogeochem. Cy.*, 18, GB4031, doi:10.1029/2004GB002247, 2004.
- Klaas, C. and Archer, D. E.: Association of sinking organic matter with various types of mineral ballast in the deep sea: implications for the rain ratio, *Global Biogeochem. Cy.*, 16, 1116, doi:10.1029/2001GB001765, 2002.
- Koné, V., Aumont, O., Lévy, M., and Resplandy, L.: Physical and biogeochemical controls of the phytoplankton seasonal cycle in the Indian Ocean: a modeling study, *Geophys. Monogr.*, 185, 147–166, 2009.
- Korb, R. E., Whitehouse, M. J., and Ward, P.: SeaWiFS in the southern ocean: spatial and temporal variability in phytoplankton biomass around South Georgia, *Deep-Sea Res. Pt. II*, 51, 99–116, 2004.
- Korb, R. E., Whitehouse, M. J., Atkinson, A., and Thorpe, S. E.: Magnitude and maintenance of the phytoplankton bloom at South Georgia: a naturally iron-replete environment, *Mar. Ecol.-Prog. Ser.*, 368, 75–91, 2008.
- Kortzinger, A., Hedges, J. I., and Quay, P. D.: Redfield ratios revisited: removing the biasing effect of anthropogenic CO<sub>2</sub>, *Limnol. Oceanogr.*, 46, 964–970, 2001.
- Kriest, I.: Different parameterizations of marine snow in a 1-D model and their influence on representation of marine snow, nitrogen budget and sedimentation, *Deep-Sea Res. Pt. I*, 49, 2133–2162, 2002.
- Kriest, I. and Evans, G. T.: Representing phytoplankton aggregates in biogeochemical models, *Deep-Sea Res. Pt. I*, 46, 1841–1859, 1999.
- Kriest, I. and Evans, G.: A vertically resolved model for phytoplankton aggregation, *Proceedings of the Indian Academy of Science, Earth Planet. Sci.*, 109, 453–469, 2000.
- Lam, P. J., Bishop, J. K. B., Henning, C. C., Marcus, M. A., Waychunas, G. A., and Fung, I. Y.: Wintertime phytoplankton bloom in the subarctic Pacific supported by continental margin iron, *Global Biogeochem. Cy.*, 20, GB1006, doi:10.1029/2005GB002557, 2006.
- Lancelot, C., de Montety, A., Goosse, H., Becquevort, S., Schoemann, V., Pasquer, B., and Vancoppenolle, M.: Spatial distribution of the iron supply to phytoplankton in the Southern Ocean: a model study, *Biogeosciences*, 6, 2861–2878, doi:10.5194/bg-6-2861-2009, 2009.

- Lannuzel, D., Schoemann, V., de Jong, J. T. M., Tison, J., and Chou, L.: Distribution and biogeochemical behaviour of iron in the East Antarctic sea ice, *Mar. Chem.*, 106, 18–32, 2007.
- Lannuzel, D., Schoemann, V., de Jong, J. T. M., Chou, L., Delille, B., Becquevort, S., and Tison, J.-L.: Iron study during a time series in the western Weddell pack ice, *Mar. Chem.*, 108, 85–95, 2008.
- Lee, C., Peterson, M. L., Wakeman, S. G., Armstrong, R. A., Cochran, J. K., Miquel, J. M., Fowler, S. W., Hirschberg, D., Beck, A., and Xue, J.: Particulate organic matter and ballast fluxes measured using time-series and settling velocity sediment traps in the northwestern Mediterranean Sea, *Deep-Sea Res. Pt. II*, 56, 1420–1436, 2009.
- Lee, C. M., Jones, B. H., Brink, K. H., and Fischer, A. S.: The upper-ocean response to monsoonal forcing in the Arabian Sea: seasonal and spatial variability, *Deep-Sea Res. Pt. II*, 47, 1177–1226, 2000.
- Lee, K.: Global net community production estimated from the annual cycle of surface water total dissolved inorganic carbon, *Limnol. Oceanogr.*, 46, 1287–1297, 2001.
- Lee, K., Tong, L. T., Millero, F. J., Sabine, C. L., Dickson, A. G., Goyet, C., Park, G.-H., Wanninkhof, R., Feely, R. A., and Key, R. M.: Global relationships of total alkalinity with salinity and temperature in surface waters of the world's oceans, *Geophys. Res. Lett.*, 33, L19605, doi:10.1029/2006GL027207, 2006.
- Lengaigne, M., Madec, G., Menkes, C., and Alory, G.: Effect of isopycnal diffusion in the tropical Pacific Ocean, *J. Geophys. Res.*, 108, 3345, doi:10.1029/2002JC001704, 2003.
- Lengaigne, M., Menkes, C., Aumont, O., Gorgues, T., Bopp, L., André, J.-M., and Madec, G.: Influence of the oceanic biology on the tropical Pacific climate in a coupled general circulation model, *Clim. Dynam.*, 28, 503–516, doi:10.1007/s00382-006-0200-2, 2007.
- Lévy, M., Klein, P., and Tréguier, A.-M.: Impact of sub-mesoscale physics on production and subduction of phytoplankton in an oligotrophic regime, *J. Mar. Res.*, 59, 535–565, 2001.
- Lévy, M., Lehahn, Y., André, J.-M., Mémery, L., Loisel, H., and Heifetz, E.: Production regimes in the northeast Atlantic: a study based on Sea-viewing Wide Field-of-view Sensor (SeaWiFS) chlorophyll and ocean general circulation model mixed layer depth, *J. Geophys. Res.-Oceans*, 110, C07S10, doi:10.1029/2004JC002771, 2005.
- Lipschultz, F., Wofsy, S., Ward, B., Codispoti, L., Friederich, G., and Elkins, J.: Bacterial transformations of inorganic nitrogen in the oxygen-deficient waters of the eastern tropical South Pacific Ocean, *Deep-Sea Res. Pt. I*, 37, 1513–1541, 1990.
- Litchman, E., Klausmeier, C. A., Schofield, O. M., and Falkowski, P. G.: The role of functional traits and trade-offs in structuring phytoplankton communities: scaling from cellular to ecosystem level, *Ecol. Lett.*, 10, 1170–1181, doi:10.1111/j.1461-0248.2007.01117.x, 2007.
- Liu, X. and Millero, F. J.: The solubility of iron in seawater, *Mar. Chem.*, 77, 43–54, 2002.
- Longhurst, A., Sathyendranath, S., Platt, T., and Caverhill, C.: An estimate of global primary production in the ocean from satellite radiometer data, *J. Plankton Res.*, 17, 1245–1271, 1995.
- Loucaides, S., Van Cappellen, P., Roubeix, V., Moriceau, B., and Ragueneau, O.: Controls on the recycling and preservation of biogenic silica from biomineralization to burial, *Silicon*, 4, 7–22, 2012.
- Ludwig, W., Probst, J. L., and Kempe, S.: Predicting the oceanic input of organic carbon by continental erosion, *Global Biogeochem. Cy.*, 10, 23–41, 1996.
- Luo, C., Mahowald, N., Meskhidze, N., Chen, Y., Siefert, R., Baker, A., and Johansen, A.: Estimation of iron solubility from observations and a global aerosol model, *J. Geophys. Res.*, 110, D23307, doi:10.1029/2005JD006059, 2005.
- Mackey, D. J., O'Sullivan, J. E., and Watson, R. J.: Iron in the western Pacific: a riverine or hydrothermal source for iron in the equatorial undercurrent?, *Deep-Sea Res. Pt. I*, 49, 877–893, 2002.
- Madec, G.: “NEMO Ocean Engine”, Note du Pôle de Modélisation 27, Institut Pierre-Simon Laplace (IPSL), France, 2008.
- Madec, G., Delecluse, P., Imbard, M., and Lévy, C.: OPA8.1 Ocean General Circulation Model Reference Manual, Notes du pôle de modélisation, IPSL, 1998.
- Mahowald, N., Jickells, T. D., Baker, A. R., Artaxo, P., Benitez-Nelson, C. R., Bergametti, G., Bond, T. C., Chen, Y., Cohen, D. D., Herut, B., Kubilay, N., Losno, R., Luo, C., Maenhaut, W., McGee, K. A., Okin, G. S., Siefert, R. L., and Tsukuda, S.: Global distribution of atmospheric phosphorus sources, concentrations and deposition rates, and anthropogenic impacts, *Global Biogeochem. Cy.*, 22, GB4026, doi:10.1029/2008GB003240, 2008.
- Maier-Reimer, E., Mikolajewicz, U., and Hasselmann, K.: Mean circulation of the Hamburg LSG OGCM and its sensitivity to the thermohaline surface forcing, *J. Phys. Oceanogr.*, 23, 731–757, 1993.
- Martin, J. H., Knauer, G. A., Karl, D. M., and Broenkow, W. W.: VERTEX: carbon cycling in the northeast Pacific, *Deep-Sea Res.*, 34, 267–285, 1987.
- Martinez, J. S., Zhang, G. P., Holt, P. D., Jung, H.-T., Carrano, C. J., Haygood, M. G., and Butler, A.: Self-assembling amphiphilic siderophores from marine bacteria, *Science*, 287, 1245–1247, doi:10.1126/science.287.5456.1245, 2000.
- Martin-Jézéquel, V., Hildebrand, M., and Brzezinski, M.: Silicon metabolism in diatoms: implications for growth, *J. Phycol.*, 36, 1–20, 2000.
- Martinez-Rey, J., Bopp, L., Gehlen, M., Tagliabue, A., and Gruber, N.: Projections of oceanic N<sub>2</sub>O emissions in the 21st century using the IPSL Earth system model, *Biogeosciences*, 12, 4133–4148, doi:10.5194/bg-12-4133-2015, 2015.
- Masotti, I., Ruiz-Pino, D., and Le Bouteiller, A.: Photosynthetic characteristics of *Trichodesmium* in the southwest Pacific Ocean: importance and significance, *Mar. Ecol.-Prog. Ser.*, 338, 47–59, 2007.
- Maury, O., Faugeras, B., Shin, Y.-J., Poggiale, J.-C., Ben Ari, T., and Marsac, F.: Modeling environmental effects on the size-structured energy flow through marine ecosystems. Part 1: The model, *Prog. Oceanogr.*, 74, 479–499, 2007.
- Mayorga, E., Seitzinger, S. P., Harrison, J. A., Dumont, E., Beusen, A. H. W., Bowman, A. F., Fekete, B. M., Kroeze, C., and Van Drecht, G.: Global Nutrient Export from WaterSheds 2 (NEWS 2): model development and implementation, *Journal of Environ. Modell. Softw.*, 25, 837–853, 2010.
- McCarthy, J. J.: The kinetics of nutrient utilization, *Can. B. Fish. Aquat. Sci.*, 210, 211–233, 1980.

- McGillicuddy, O. J., Robinson, A. R., Siegel, D. A., Janasch, H. W., Johnson, R., Dickey, T. D., McNell, H., Michaels, A. F., and Knap, A. H.: Influence of mesoscale eddies on new production in the Sargasso Sea, *Nature*, 394, 263–266, 1998.
- Menkes, C., Boulanger, J.-P., Busalacchi, A. J., J. Vialard, J., Delecluse, P., McPhaden, M. J., Hackert, E., and Grima, N.: Impact of TAO vs. ERS wind stresses onto simulations of the tropical Pacific Ocean during the 1993–1998 period by the OPA OGCM, in: Climatic Impact of Scale Interactions for the Tropical Ocean-Atmosphere System, EuroClivar Workshop Report, 46–48, 1998.
- Merico, A., Bruggeman, J., and Wirtz, K.: A trait-based approach for downscaling complexity in plankton ecosystem models, *Ecol. Model.*, 220, 3001–3010, doi:10.1016/j.ecolmodel.2009.05.005, 2009.
- Middelburg, J. J., Soetaert, K., Herman, P. M. J., and Heip, C.: Denitrification in marine sediments: a model study, *Global Biogeochem. Cy.*, 10, 661–673, 1996.
- Milliman, J. D., Troy, P. J., Balsch, W. M., Adams, A. K., Li, Y.-H., and Mackenzie, F. T.: Biologically mediated dissolution of calcium carbonate above the chemical lysocline?, *Deep-Sea Res. Pt. I*, 46, 1653–1669, 1999.
- Mills, M. M., Ridame, C., Davey, M., La Roche, J., and Geider, R. J.: Iron and phosphorus co-limit nitrogen fixation in the eastern tropical North Atlantic, *Nature*, 429, 292–294, 2004.
- Misumi, K., Tsumune, D., Yoshida, Y., Uchimoto, K., Nakamura, T., Nishioka, J., Mitsudera, H., Bryan, F. O., Lindsay, K., Moore, J. K., and Doney, S. C.: Mechanisms controlling dissolved iron distribution in the North Pacific: a model study, *J. Geophys. Res.*, 116, G03005, doi:10.1029/2010JG001541, 2011.
- Mitra, A. and Flynn, K. J.: Predator–prey interactions: is “ecological stoichiometry” sufficient when good food goes bad?, *J. Plankton Res.*, 27, 393–399, 2005.
- Mitra, A., Flynn, K. J., and Fasham, M. J. R.: Accounting for grazing dynamics in nitrogen-phytoplankton-zooplankton models, *Limnol. Oceanogr.*, 52, 649–661, 2007.
- Mitra, A., Castellani, C., Gentleman, W. C., Jónasdóttir, S. H., Flynn, K. J., Bode, A., Halsband, C., Kuhn, P., Licandro, P., Agersted, M. D., Cakbet, A., Lindeque, P. K., Koppelman, R., Möller, E. F., Gislason, A., Nielsen, T. G., and St. John, M.: Bridging the gap between marine biogeochemical and fisheries sciences; configuring the zooplankton link, *Prog. Oceanogr.*, 129, 176–199, 2014.
- Monod, J.: *Recherches sur la Croissance des Cultures Bactériennes*, Hermann, Paris, 1942.
- Moore, J. K. and Braucher, O.: Sedimentary and mineral dust sources of dissolved iron to the world ocean, *Biogeosciences*, 5, 631–656, doi:10.5194/bg-5-631-2008, 2008.
- Moore, J. K., Doney, S. C., Glover, D. M., and Fung, I. Y.: Iron cycling and nutrient limitation patterns in surface waters of the world ocean, *Deep-Sea Res. Pt. II*, 49, 463–507, 2002a.
- Moore, J. K., Doney, S. C., Kleypas, J. A., Glover, D. M., and Fung, I. Y.: An intermediate complexity marine ecosystem model for the global domain, *Deep-Sea Res. Pt. II*, 49, 403–462, 2002b.
- Moore, J. K., Doney, S. C., and Lindsay, K.: Upper ocean ecosystem dynamics and iron cycling in a global three-dimensional model, *Global Biogeochem. Cy.*, 18, GB4028, doi:10.1029/2004GB002220, 2004.
- Mooy, B. A. S. V., Keil, R. G., and Devol, A. H.: Impact of sub-oxia on sinking particulate organic carbon: enhanced carbon flux and preferential degradation of amino acids via denitrification, *Geochim. Cosmochim. Acta*, 3, 457–465, 2002.
- Morel, A.: Optical modeling of the upper ocean in relation to its biogenous matter content, *J. Geophys. Res.*, 93, 709–722, 1988.
- Morel, A. and Maritorena, S.: Bio-optical properties of oceanic waters: a reappraisal, *J. Geophys. Res.-Oceans*, 106, 7163–7180, doi:10.1029/2000JC000319, 2001.
- Morel, F. M. M.: Kinetics of nutrient uptake and growth in phytoplankton, *J. Phycol.*, 23, 137–150, 1987.
- Moriceau, B., Goutx, M., Guigue, C., Lee, C., Armstrong, R. A., Duflos, M., Tamburini, C., Charrière, B., and Ragueneau, O.: Si-C interactions during degradation of the diatom *Skeletonema marinoi*, *Deep-Sea Res. Pt. II*, 56, 1381–1395, doi:10.1016/j.dsr2.2008.11.026, 2009.
- Murnane, R. J., Sarmiento, J. L., and Le Quéré, C.: Spatial distribution of air-sea CO<sub>2</sub> fluxes and the interhemispheric transport of carbon by the oceans, *Global Biogeochem. Cy.*, 13, 287–305, 1999.
- Nelson, D. M., Tréguer, P., Brzezinski, M. A., Leynaert, A., and Quéguignér, B.: Production and dissolution of biogenic silica in the ocean: revised global estimates, comparison with regional data and relationship to biogenic sedimentation, *Global Biogeochem. Cy.*, 9, 359–372, 1995.
- Nishioka, J. and Takeda, S.: Change in the concentrations of iron in different size-fractions during growth of the oceanic diatom *Chaetoceros* sp.: importance of small colloidal iron, *Mar. Biol.*, 137, 231–238, 2000.
- O’Neill, R. V., Angelis, D. L., Pastor, J. J., Jackson, B. J., and Post, W. M.: Multiple nutrient limitation in ecological models, *Ecol. Model.*, 46, 147–163, 1989.
- Orr, J. C.: On ocean carbon-cycle model comparison, *Tellus B*, 51, 509–510, 1999.
- Orr, J. C., Fabry, V. J., Aumont, O., Bopp, L., Doney, S. C., Feely, R. A., Gnanadesikan, A., Gruber, N., Ishida, A., Joos, F., Key, R. M., Lindsay, K., Maier-Reimer, E., Matear, R., Monfray, P., Mouchet, A., Najjar, R. G., Plattner, G.-K., Rodgers, K. B., Sabine, C. L., Sarmiento, J. L., Schlitzer, R., Slater, R. D., Totterdell, I. J., Weirig, M.-F., Yamanaka, T., and Yool, A.: Anthropogenic ocean acidification over the twenty-first century and its impact on calcifying organisms, *Nature*, 437, 681–686, 2005.
- Oschlies, A. and Garçon, V.: Eddy-induced enhancement of primary production in a model of the North Atlantic Ocean, *Nature*, 394, 266–269, 1998.
- Parekh, P., Follows, M. J., and Boyle, E. A.: Decoupling of iron and phosphate in the global ocean, *Global Biogeochem. Cy.*, 19, GB002280, doi:10.1029/2004GB002280, 2004.
- Paulmier, A., Kriest, I., and Oschlies, A.: Stoichiometries of remineralisation and denitrification in global biogeochemical ocean models, *Biogeosciences*, 6, 923–935, doi:10.5194/bg-6-923-2009, 2009.
- Penduff, T., Le Sommer, J., Barnier, B., Treguier, A.-M., Molines, J.-M., and Madec, G.: Influence of numerical schemes on current-topography interactions in 1/4° global ocean simulations, *Ocean Sci.*, 3, 509–524, doi:10.5194/os-3-509-2007, 2007.
- Penven, P., Debreu, L., Marchesiello, P., and McWilliams, J. C.: Evaluation and application of the ROMS 1-way embedding pro-

- cedure to the central California upwelling system, *Ocean Model.*, 12, 157–187, 2006.
- Perry, M. J.: Phosphate utilization by an oceanic diatom in phosphorus-limited chemostat culture and in the oligotrophic waters of the central north Pacific, *Limnol. Oceanogr.*, 21, 88–107, 1976.
- Plath, K. and Boersma, M.: Mineral limitation of zooplankton: stoichiometric constraints and optimal foraging, *Ecology*, 82, 1260–1269, 2001.
- Pollard, R., Sanders, R., Lucas, M., and Statham, P.: The Crozet Natural Iron Bloom and Export Experiment (CROZEX), *Deep-Sea Res. Pt. II*, 54, 1905–1914, 2007.
- Pondaven, P., Fravallo, C., Ruiz-Pino, D., Tréguer, P., Quéguiner, B., and Jeandel, C.: Modelling the silica pump in the permanently open ocean zone of the Southern Ocean, *J. Marine Syst.*, 17, 587–619, 1998.
- Pullin, M. J. and Cabaniss, S. E.: The effects of pH, ionic strength, and iron-fulvic acid interactions on the kinetics of non-photochemical iron transformations II: the kinetics of thermal reduction, *Geochim. Cosmochim. Ac.*, 67, 4079–4089, 2003.
- Quéré, C. L., Harrison, S. P., Prentice, I. C., Buitenhuis, E. T., Aumont, O., Bopp, L., Cotrim Da Cunha, L., Geider, R., Giraud, X., Klaas, C., Kohfeld, K. E., Legendre, L., Manizza, M., Platt, T., Rivkin, R. B., Sathyendranath, S., Watson, J. U. A. J., and Wolf-Gladrow, D.: Ecosystem dynamics based on plankton functional types for global ocean biogeochemistry models, *Glob. Change Biol.*, 11, 2016–2040, 2005.
- Raimbault, P., Rodier, M., and Taupier-Letage, I.: Size-fraction of phytoplankton in the Ligurian Sea and the Algerian Basin (Mediterranean Sea): size distribution versus total concentration, *Marine Microbial Food Web*, 3, 1–7, 1988.
- Raiswell, R. and Anderson, T. F.: Reactive iron enrichment in sediments deposited beneath euxinic bottom waters: constraints on supply by shelf recycling, *Geol. Soc. Spec. Publ.*, 248, 179–194, 2005.
- Raynaud, S., Orr, J. C., Aumont, O., Rodgers, K. B., and Yiou, P.: Interannual-to-decadal variability of North Atlantic air-sea CO<sub>2</sub> fluxes, *Ocean Sci.*, 2, 43–60, doi:10.5194/os-2-43-2006, 2006.
- Resplandy, L., Vialard, J., Lévy, M., Aumont, O., and Dandonneau, Y.: Seasonal and intraseasonal biogeochemical variability in the thermocline ridge of the southern tropical Indian Ocean, *J. Geophys. Res.*, 114, C07024, doi:10.1029/2008JC005246, 2009.
- Resplandy, L., Lévy, M., Bopp, L., Echevin, V., Pous, S., Sarma, V. V. S. S., and Kumar, D.: Controlling factors of the oxygen balance in the Arabian Sea's OMZ, *Biogeosciences*, 9, 5095–5109, doi:10.5194/bg-9-5095-2012, 2012.
- Ridame, C. and Guieu, C.: Saharan input of phosphate to the oligotrophic water of the open western Mediterranean Sea, *Limnol. Oceanogr.*, 47, 856–869, 2002.
- Ridgwell, A. J., Watson, A. J., and Archer, D. E.: Modelling the response of the oceanic Si inventory to perturbations and consequences for atmospheric CO<sub>2</sub>, *Global Biogeochem. Cy.*, 16, 1071, doi:10.1029/2002GB001877, 2002.
- Rodgers, K. B., Aumont, O., Menkes, C., and Gorgues, T.: Decadal variations in equatorial Pacific ecosystems and ferrocline/pycnocline decoupling, *Global Biogeochem. Cy.*, 22, GB2019, doi:10.1029/2006GB002919, 2008.
- Rossov, W. B. and Schiffer, R. A.: Advances in understanding clouds from ISCCP, *B. Am. Meteorol. Soc.*, 80, 2261–2288, 1999.
- Sabine, C. L., Feely, R. A., Gruber, N., Key, R. M., Lee, K., Bullister, J. L., Wanninkhof, R., Wong, C., Wallace, D. W., Tilbrook, B., Millero, F. J., Peng, T.-H., Kozyr, A., Ono, T., and Aida, F. R.: The oceanic sink for anthropogenic CO<sub>2</sub>, *Science*, 305, 367–371, 2004.
- Sarthou, G., Timmermans, K., Blain, S., and Treguer, P.: Growth physiology and fate of diatoms in the ocean: a review, *J. Sea Res.*, 53, 25–42, 2005.
- Schlitzer, R.: Applying the adjoint method for biogeochemical modeling: export of particulate organic matter in the World Ocean, in: *Inverse Methods in Biogeochemical Cycles*, edited by: Kasibhata, P., Vol. 114 of AGU Monograph, American Geophysical Union, 107–124, 2000.
- Sedwick, P. N. and Di Tullio, G. R.: Regulation of algal blooms in Antarctic shelf waters by the release of iron from melting sea ice, *Geophys. Res. Lett.*, 24, 2515–2518, 1997.
- Séférian, R., Bopp, L., Gehlen, M., Orr, J. C., Ethé, C., Cadule, P., Aumont, O., Méliá, D. S. y., Voldoire, A., and Madec, G.: Skill assessment of three earth system models with common marine biogeochemistry, *Clim. Dynam.*, 40, 2549–2573, doi:10.1007/s00382-012-1362-8, 2013.
- Severmann, S., MacManus, J., Berelson, W. M., and Hammond, D. E.: The continental shelf benthic iron flux and its isotope composition, *Geochim. Cosmochim. Acta*, 74, 3984–4004, 2010.
- Six, K. D. and Maier-Reimer, E.: Effects of plankton dynamics on seasonal carbon fluxes in an ocean general circulation model, *Global Biogeochem. Cy.*, 10, 559–583, 1996.
- Smetacek, V.: Role of sinking in diatom life-history cycles: ecological, evolutionary and geological significance, *Mar. Biol.*, 84, 239–251, 1985.
- Smith, G. C., Haines, K., Kanzow, T., and Cunningham, S.: Impact of hydrographic data assimilation on the modelled Atlantic meridional overturning circulation, *Ocean Sci.*, 6, 761–774, doi:10.5194/os-6-761-2010, 2010.
- Smith, S. L., Yamanaka, Y., Pahlow, M., and Oschlies, A.: Optimal uptake kinetics: physiological acclimation explains the pattern of nitrate uptake by phytoplankton in the ocean, *Mar. Ecol.-Prog. Ser.*, 384, 1–12, doi:10.3354/meps08022, 2009.
- Smith, S. L., Pahlow, M., Merico, A., and Wirtz, K. W.: Optimality-based modeling of planktonic organisms, *Limnol. Oceanogr.*, 56, 2080–2094, doi:10.4319/lo.2011.56.6.2080, 2011.
- Smith, S. V. and Hollibaugh, J. T.: Coastal Metabolism and the oceanic organic carbon balance, *Rev. Geophys.*, 31, 75–89, 1993.
- Smith, W. O. S. and Nelson, D. M.: Phytoplankton bloom produced by a receding ice-edge in the Ross Sea: spatial coherence with the density field, *Science*, 227, 163–166, 1985.
- Soetaert, K., Middelburg, J. J., Herman, P. M. J., and Buis, K.: On the coupling of benthic and pelagic biogeochemical models, *Earth-Sci. Rev.*, 51, 173–201, 2000.
- Sommer, U.: Nitrate and silicate competition among antarctic phytoplankton, *Mar. Biol.*, 91, 345–351, 1986.
- Steinacher, M., Joos, F., Frölicher, T. L., Bopp, L., Cadule, P., Cocco, V., Doney, S. C., Gehlen, M., Lindsay, K., Moore, J. K., Schneider, B., and Segsneider, J.: Projected 21st century de-

- crease in marine productivity: a multi-model analysis, *Biogeosciences*, 7, 979–1005, doi:10.5194/bg-7-979-2010, 2010.
- Stemmann, L., Jackson, G. A., and Gorsky, G.: A vertical model of particle size distributions and fluxes in the mid-water column that includes biological and physical processes—Part II Application to a three year survey in the NW Mediterranean Sea, *Deep-Sea Res. Pt. I*, 51, 885–908, 2004.
- Stoecker, D. K.: Conceptual models of mixotrophy in planktonic protists and some ecological and evolutionary implications, *Eur. J. Protistol.*, 34, 281–290, doi:10.1016/S0932-4739(98)80055-2, 1998.
- Sunda, W. G. and Huntsman, S. A.: Iron uptake and growth limitation in oceanic and coastal phytoplankton, *Mar. Chem.*, 50, 189–206, 1995.
- Sunda, W. G. and Huntsman, S. A.: Interrelated influence of iron, light and cell size on marine phytoplankton growth, *Nature*, 390, 389–392, 1997.
- Tagliabue, A. and Arrigo, K. R.: Processes governing the supply of iron to phytoplankton in stratified seas, *J. Geophys. Res.*, 111, C06019, doi:10.1029/2005JC003363, 2006.
- Tagliabue, A. and Völker, C.: Towards accounting for dissolved iron speciation in global ocean models, *Biogeosciences*, 8, 3025–3039, doi:10.5194/bg-8-3025-2011, 2011.
- Tagliabue, A., Bopp, L., Aumont, O., and Arrigo, K.: Influence of light and temperature on the marine iron cycle: from theoretical to global modeling, *Global Biogeochem. Cy.*, 23, C06019, doi:10.1029/2005JC003363, 2009a.
- Tagliabue, A., Bopp, L., Roche, D. M., Bouttes, N., Dutay, J.-C., Alkama, R., Kageyama, M., Michel, E., and Paillard, D.: Quantifying the roles of ocean circulation and biogeochemistry in governing ocean carbon-13 and atmospheric carbon dioxide at the last glacial maximum, *Clim. Past*, 5, 695–706, doi:10.5194/cp-5-695-2009, 2009b.
- Tagliabue, A., Bopp, L., Dutay, J.-C., Bowie, A. R., Chever, F., Jean-Baptiste, P., Bucciarelli, E., Lannuzel, D., Sarthou, G., Aumont, O., Gehlen, M., and Jeandel, C.: Hydrothermal contribution to the oceanic dissolved iron inventory, *Nat. Geosci.*, 3, 252–256, doi:10.1038/ngeo818, 2010.
- Tagliabue, A., Mtshali, T., Aumont, O., Bowie, A. R., Klunder, M. B., Roychoudhury, A. N., and Swart, S.: A global compilation of dissolved iron measurements: focus on distributions and processes in the Southern Ocean, *Biogeosciences*, 9, 2333–2349, doi:10.5194/bg-9-2333-2012, 2012.
- Takahashi, T., Broecker, W. S., and Langer, S.: Redfield ratio based on chemical data from isopycnal surfaces, *J. Geophys. Res.*, 90, 6907–6924, 1985.
- Takeda, S.: Influence of iron availability on nutrient consumption ratio of diatoms in oceanic waters, *Nature*, 393, 774–777, 1998.
- Taylor, K. E.: Summarizing multiple aspects of model performance in single diagram, *J. Geophys. Res.*, 106, 7183–7193, 2001.
- Taylor, S. R. and McLennan, S. M.: *The Continental Crust: Its Composition and Evolution*, Blackwell, Malden, Mass, 1985.
- Thingstad, T. F. and Lignell, R.: Theoretical models for the control of bacterial growth rate, abundance diversity and carbon demand, *Aquat. Microb. Ecol.*, 13, 19–27, 1997.
- Thompson, P.: The response of growth and biogeochemical composition to variations in daylength, temperature and irradiance in the marine diatom *Thalassiosira Pseudonana* (Bacillariophyceae), *J. Phycol.*, 35, 1215–1223, 1999.
- Timmermann, R., Goose, H., Madec, G., Fichefet, T., Ethé, C., and Dulière, V.: On representation of high latitude processes in the ORCALIM global coupled sea ice-ocean model, *Ocean Model.*, 8, 175–201, 2005.
- Tirelli, V. and Mayzaud, P.: Relationship between functional response and gut transit time in the calanoid copepod *Acartia clausi*: role of food quantity and quality, *J. Plankton Res.*, 27, 557–568, doi:10.1093/plankt/fbi031, 2005.
- Toner, B. M., Fakra, S. C., Manganini, S. J., Santelli, C. M., Marcus, M. A., Moffett, J. W., Rouxel, O., German, C. R., and Edwards, K. J.: Preservation of iron(II) by organic-rich matrices in a hydrothermal plume, *Nat. Geosci.*, 2, 197–201, doi:10.1038/ngeo433, 2009.
- Tortell, P. D., Maldonado, M. T., and Price, N. M.: The role of heterotrophic bacteria in iron-limited ocean ecosystems, *Nature*, 383, 330–332, doi:10.1038/383330a0, 1996.
- Tortell, P. D., Maldonado, M. T., Granger, J., and Price, N. M.: Marine bacteria and biogeochemical cycling of iron in the oceans, *FEMS Microbiol. Ecol.*, 29, 1–11, 1999.
- Tréguer, P., and De La Rocha, C. L.: The World Ocean Silica Cycle, *Ann. Rev. Marine Sci.*, 5, 477–501, doi:10.1146/annurev-marine-121211-172346, 2012.
- Trenberth, K. E., Olson, J. G., and Large, W. G.: A Global Ocean Wind Stress Climatology Based on the ECMWF Analyses, NCAR/TN-338+STR NCAR/TN-338+STR, National Center for Atmospheric Research, Boulder, USA, 1989.
- Uitz, J., Claustre, H., Morel, A., and Hooker, S. B.: Vertical distribution of phytoplankton communities in open ocean, An assessment based on surface chlorophyll, *J. Geophys. Res.*, 111, GB3016, doi:10.1029/2005JC003207, 2006.
- Uitz, J., Claustre, H., Gentili, B., and Stramski, D.: Phytoplankton class-specific primary production in the world's oceans: seasonal and interannual variability from satellite observations, *Global Biogeochem. Cy.*, 24, GB3016, doi:10.1029/2009GB003680, 2010.
- Van Capellen, P., Dixit, S., and Van Beusekom, J. E. E.: Biogenic silica dissolution in the oceans: reconciling experimental and field-based dissolution rates, *Global Biogeochem. Cy.*, 16, 1075, doi:10.1029/2001GB001431, 2002.
- Vichi, M. and Masina, S.: Skill assessment of the PELAGOS global ocean biogeochemistry model over the period 1980–2000, *Biogeosciences*, 6, 2333–2353, doi:10.5194/bg-6-2333-2009, 2009.
- Wagener, T., Guieu, C., and Leblond, N.: Effects of dust deposition on iron cycle in the surface Mediterranean Sea: results from a mesocosm seeding experiment, *Biogeosciences*, 7, 3769–3781, doi:10.5194/bg-7-3769-2010, 2010.
- Wanninkhof, R.: Relationship between wind speed and gas exchange over the ocean, *J. Geophys. Res.*, 97, 7373–7382, 1992.
- Wu, J. and Luther, G. W.: Complexation of Fe(III) by natural organic ligands in the Northwest Atlantic Ocean by a competitive ligand equilibration method and a kinetic approach, *Mar. Chem.*, 50, 159–177, 1995.
- Wu, J., Boyle, E., Sunda, W., and Wen, L. S.: Soluble and colloidal iron in the oligotrophic North Atlantic and North Pacific, *Science*, 293, 847–849, 2001.
- Wu, K. and Boyle, E.: Iron in the Sargasso Sea: implications for the processes controlling dissolved Fe distribution in the ocean, *Global Biogeochem. Cy.*, 16, GB1086, doi:10.1029/2001GB001453, 2002.



- Xin, P. and Arkin, P. A.: Global precipitation: a 17-year monthly analysis based on gauge observations, satellite estimations, and numerical model inputs, *B. Am. Meteorol. Soc.*, 78, 2539–2558, 1997.
- Ye, Y., Völker, C., and Wolf-Gladrow, D. A.: A model of Fe speciation and biogeochemistry at the Tropical Eastern North Atlantic Time-Series Observatory site, *Biogeosciences*, 6, 2041–2061, doi:10.5194/bg-6-2041-2009, 2009.
- Ye, Y., Wagener, T., Völker, C., Guieu, C., and Wolf-Gladrow, D. A.: Dust deposition: iron source or sink? a case study, *Biogeosciences*, 8, 2107–2124, doi:10.5194/bg-8-2107-2011, 2011.
- Yool, A., Popova, E. E., and Anderson, T. R.: Medusa-1.0: a new intermediate complexity plankton ecosystem model for the global domain, *Geosci. Model Dev.*, 4, 381–417, doi:10.5194/gmd-4-381-2011, 2011.
- Yool, A., Popova, E. E., and Anderson, T. R.: MEDUSA-2.0: an intermediate complexity biogeochemical model of the marine carbon cycle for climate change and ocean acidification studies, *Geosci. Model Dev.*, 6, 1767–1811, doi:10.5194/gmd-6-1767-2013, 2013.
- Yoshioka, Y. and Saijo, Y.: Photoinhibition and recovery of  $\text{NH}_4^+$ -oxidizing bacteria and  $\text{NO}_2^-$ -oxidizing bacteria, *J. Gen. Appl. Microbiol.*, 30, 151–166, 1984.
- Zehr, J. P.: Nitrogen fixation by marine cyanobacteria, *Trends Microbiol.*, 19, 162–173, 2011.
- Zondervan, I.: The effects of light, macronutrients, trace metals and  $\text{CO}_2$  on the production of calcium carbonate and organic carbon in coccolithophores? A review, *Deep-Sea Res. Pt. II*, 54, 521–537, 2007.